

Imperial Drawer Assortments Your Key to Efficient Maintenance and Repair.



Overall Drawer Size
18" W x 3" H x 12" D



Ready To Get Organized?

- Imperial offers a complete line of storage bins, drawers and racks to help you organize your parts department.
- Pre-packaged product assortments to meet your every need.
- Easy, quick retrieval.
- Eliminate the guesswork with parts storage.
- Visual inventory control.
- Heavy gauge steel construction.
- Bins, drawers, racks, stands and cabinets are also available separately.
- Plastic shelf bins, corrugated shelf boxes and stackable bins are also available.



Here is why:

1. Imperial drawer assortments include only the most popular sizes and styles.
2. Each assortment is packaged in a sturdy steel drawer. A special rack is available (Part No. 4) that conveniently stores four assortments in one cabinet.
3. All Imperial assortments come clearly labeled. It's easy to quickly pick out the proper part, since each item is identified by picture, size and part number. This also makes it a "snap" to re-stock your assortment when the time comes. An added bonus is the pre-printed barcode labels for our customers who use our exclusive ScanTel® Ordering System.
4. All Imperial drawer assortments are packaged in either a 24-compartment (Part No. 240), 16-compartment (Part No. 248), 6-slotted compartment (Part No. 252), or adjustable steel drawer (Part No. 242, 245).



PERSONAL CUSTOMER SERVICE / SAME DAY SHIPPING / NO RISK GUARANTEE



ASSORTMENTS & STEEL EQUIPMENT WORD INDEX

Assortment Description Assortment No. Page No.

A

Aerosol Can Cabinet	3801	054
Air Brake Fittings		
Emergency Repair Kit	359-1	039
For Copper Tubing	191-1	039
For Nylon Tubing	198-1	038
For Nylon Tubing	398-1	038
Legris DOT	353-1	038
Push-To-Connect	200-1	038
Rubber	230-1	038

B

Battery		
2/0 & 3/0 Terminal-Top Post	138-1	036
2/0 Terminal For Top Post	137-1	036
31 Series Terminals	130-1	036
Copper Lugs	135-1	036
Tools	212-1	036
Bulbs, Mini	277	034
Bulbs, Mini	292	034

C

Cable Ties		
Black Nylon	218-1	034
Colored Nylon	168-1	034
Nylon	206-1	034
Cap Screws	204-1	040
Cap Screws		
Grade 5	110-1	04
Grade 5 and Grade 8 SAE	46	021
Grade 5 SAE	35	020
Grade 5 SAE	65	020
Grade 5 USS	30	019
Grade 5 USS	55	020
Grade 5 USS/SAE	70	021
Grade 8 SAE	45	015
Grade 8 USS	40	015
Grade 8 USS	42	018
Grade 8 USS	58	016
Grade 8 USS	87	017
Grade 8 USS/SAE	71	019
Grade 8 USS/SAE	269-1	05
Grade 8 USS/SAE	271-1	05
Imperial® Grade 8 SAE	47	015
Imperial® Grade 8 USS	44	018
Imperial® Grade 8 USS	56	016
Imperial® Grade 8 USS	59	017
Imperial® Grade 8 USS	60	017
Imperial® Grade 8 USS	68	016
Imperial® Grade 8 USS/SAE	73	019
Metric 8.8	90	023
Metric 8.8	92	023
Metric 8.8	93	022
Metric 8.8	96	022
Metric 10.9	89	024
Metric 10.9	94	024
Metric Coarse Pitch	175-1	06
Metric Extra Fine Pitch	179-1	06
Metric Fine Pitch	174-1	06
Metric Stainless Steel		
Cap Screws,		
Nuts and Washers	105-1	07
Stainless Steel Cap Screws, Nuts and Washers	108-1, 108-2	07
Carriage Bolts	28	024
Clamps		
Gates® Shrink Clamps	88	027
Hose Clamps 25 Pieces	78	026
Hose Clamps 70 Pieces	85	026
Hose Clamps, Lined	79	026
Hose Clamps, Lined	86	026

Assortment Description Assortment No. Page No.

Hose Clamps, Stainless Steel	81	026
Hose Clamps, Stainless Steel	320-1	026
Tube Clamps, Vinyl	120-1	027
Clevis Pins	141-1	029
Cotter Pins	143-1	029
Cotter Pins	149-1	029
Cotters And Clips	142-1	029

D

Deutsch DT Series Assortment	356-1	033
Deutsch DT Series		
Plugs, Receptacles	355-1	033
Drill Bit Centers		
135° Cobalt Self-Centering	60649	047
135° Self-Centering Imperialloy™	80649	045
General Duty High Speed	70649	046
Sabre® Jobber Length	80497	043
Sabre® Mechanics Length	80634	043
Drill Bit Indexes		
118° High Speed	70650	046
135° Cobalt Alloy Self-Centering		
	60643	046
	60644	046
	60645	046
135° Self-Centering Imperialloy™		
	80643	043
135° Self-Centering Imperialloy™		
	80644	044
	80645	044
	80650	044
135° Self-Centering Imperialloy™ Reduced Shank		
	80646	044
General Duty High Speed		
	70644	045
	70652	045
	70645	045
Sabre®	80638, 80640	042
Sabre® Mechanics Length	80640	042
Sabre® Reduced Shank	80637	042
Sabre® Siver & Deming	80648	043

E

E-Clips	146-1	028
Electrical		
Wire Nuts	344-1	033
Electrical Terminals		
Blue Insulated Terminals	167-1	031
Metri-Pack 280 Series	391-1	033
Metri-Pack 480 Series	392-1	033
Nylon Insulated Terminals	131-1	031
Seal-A-Crimp® Terminals	133-1	031
Seal-A-Crimp® Terminals	136-1	031
Vinyl Insulated Terminals	132-1	032
Vinyl Insulated Terminals	154-1	032
Weather Pack® Terminals	156-1	033
Yellow Electrical Terminals	393-1	031
Expansion Plugs, Steel	358-1	029

F

Files, Premium	104-1	047
Firewall Grommets	162-1	027
Fittings		
Barb-Tite Hose Fittings	182-1	041
Fuel Fittings, Male	187-1	041
Shop Air Hose Repair Kit	402-1	041
Vacuum Fittings	205-1	041
Fittings, Air Brake		
Emergency Repair Kit	359-1	039
For Copper Tubing	191-1	039
For Nylon Tubing	198-1	038
For Nylon Tubing	398-1	038
Legris® DOT	353-1	038

Assortment Description Assortment No. Page No.

Push-To-Connect	200-1	038
Rubber	230-1	038
Fittings, Pipe		
Brass Fittings	64	039
Brass Pipe	190-1	037
Compression Tube	194-1	037
Flare, Inverted	192-1	037
Flare, JIC 37°, Steel	399-1	037
Flare, SAE 45°	193-1	037
Malleable Black Iron	188-1	040
Malleable Black Iron	196-1	040
Flange Knurl Nutserts®	189-1	025
Fuses		
AGA, SFE, AGC, ATO	150-1	035
ATM, Maxi, Mini	289-1	035
ATO/ATC	387-1	035
Blo & Glo Fuses	313-1	035
Mini Fuse Kit	386-1	035

G

Grease Fittings	169-1	028
Grease Fittings	171-1	028
Grease Fittings	231-1	028
Grommets	162-1	027

H

Hacksaw Blades	331-1	047
Hairpin Cotters And Clips	142-1	029
Heater Hose Splice Kit	388-1	039
Heat Shrinkable Plastic	116-1	032
Heat Shrink Tubing	134-1	032
Hose Clamps		
Gates® Shrink Clamps	88	027
Hose Clamps, 25 Pieces	78	026
Hose Clamps, 75 Pieces	85	026
Hose Clamps, Lined	79	026
Hose Clamps, Lined	86	026
Hose Clamps, Stainless Steel	81	026
Hose Clamps, Stainless Steel	320-1	026
Tube Clamps, Vinyl	120-1	027

K

Key Organizing Storage		
Hook Style Key Cabinet	3618	056
Key Cabinet	3620, 3621	056
Ring Style Key Cabinet	3619	056
Key Stock	148-1	030

L

Letters and Numbers, 2" Black	232-1	048
Letters and Numbers, 2" White	233-1	048
Letters and Numbers, 3" Black	234-1	048
Letters and Numbers, 3" White	235-1	048
Lock Nuts		
Grade 8, Prevailing Torque	217-1	05
Grade B, Prevailing Torque	103-1	04
Grade C, Prevailing Torque	102-1	05
Metal and Nylon	354-1	04
Nylon Insert	101-1	04
Nylon Insert	336-1	04

M

Machine Screws		
Flat Head	213-1	011
Metric Slotted Pan	213-1	011
Phillips Flat Head	109-1	09
Phillips Pan Head and Nuts	125-1	09
Slotted Flat Head	111-1	010
Slotted Round Head	112-1	010
Slotted Round Head	114-1	010
Slotted Round Head	340-1	010

02



ASSORTMENTS & STEEL EQUIPMENT WORD INDEX

Assortment Description	Assortment No.	Page No.
Stainless Steel Phillips		
Oval Head and Nuts	301-1	09
Stainless Steel Phillips		
Pan Head and Nuts	300-1	09
Metri-Pack 280 Series Terminals	391-1	033
Metri-Pack 480 Series Terminals	392-1	033
Mini Bulbs	277	034
Mini Bulbs	292	034

N

Numbers, 4" Black	236-1	048
Numbers, 4" White	237-1	048
Numbers and Letters, 2" Black	232-1	048
Numbers and Letters, 2" White	233-1	048
Numbers and Letters, 3" Black	235-1	048
Numbers and Letters, 3" White	234-1	048
Nuts		
Finished Hex Nuts, SAE Flat & Lock Washers	100-1	04
Finished Hex Nuts, SAE Flat & Lock Washers	170-1	05
Prevailing Torque, Grade B	103-1	04
Prevailing Torque, Grade C	102-1	05
Prevailing Torque, Grade C	217-1	05
Wing Nuts	329-1	014
Nutserts®	183-1	025
Nylon Insulated Terminals	131-1	031

O

Oil Drain Plugs	211-1	028
Organizing Bins		
Corrugated Shelf Box		
688, 689, 690	053	
691, 692, 693	053	
Corrugated Shelf Box Divider	694, 695	053
Extended Label Holders	283, 306	053
Large Plastic Case	802	051
Lid Storage Organizer	809	056
Plastic Shelf Bin Dividers		
307, 267, 287	053	
285, 286, 288	053	
Plastic Shelf Bins Blue		
279, 275, 276	053	
278, 311, 312, 314	053	
Plastic Shelf Bins Red		
280, 281, 282	053	
284, 316, 317, 319	053	
Replacement Drawer Insert		
3914, 3913, 3912	051	
Stackable Red Shelf Bins		
303, 304, 305	053	
O-rings		
Boss O-rings	159-1	027
Large Diameters	161-1	027
Small Diameters	160-1	027

P

Pins and Clips		
Clevis Pins	141-1	029
Cotter Pins	143-1	029
E-Clips	146-1	028
Hairpin Cotters And Clips	142-1	029
Stainless Steel Cotter Pins	149-1	029
Ply Screws	268-1	011
Pressure Washer Accessories	400-1	041
Primary Wire	75	032
Primary Wire	77	032

R

Reamers	202-1	047
Reciprocating Saw Blades	332-1	047
Rivets	51	025

Assortment Description	Assortment No.	Page No.
Rivets, Multi-Range	210-1	025
Rivets, Nail	209-1	025
Roll Pins	144-1	030
Roll Pins, Metric	274-1	030

S

Sanding Discs	106-1	047
Saw Blades		
Hacksaw Blades	331-1	047
Reciprocating Saw Blades	332-1	047
Screws		
Hex Washer Head Drill Screws	127-1	012
Phillips Trim	129-1	011
Socket Cap Screws	118-1	08
Socket Set Screws, Cup Point		
115-1, 322-1	08	
323-1, 330-1	08	
Thread Cutting Screws	128-1	014
Screws, Self Drilling		
Hex Washer Head	197-1	011
Large Flange Star Drive	268-1	011
Stainless Steel Hex Washer Head	347-1	011
Star Drive	268-1	011
Screws, Sheet Metal		
Hex Head	126-1	013
Hex Washer Slotted Head	165-1	012
Phillips Pan Head	124-1	012
Slotted Pan Head	123-1	013
Stainless Steel Phillips Flat Head	296-1	013
Stainless Steel Phillips		
Oval Head	298-1	013
Stainless Steel Phillips		
Pan Head Sheet	297-1	013
Seal-A-Crimp® Terminals	133-1	031
Seal-A-Crimp® Terminals	136-1	031
Seal-A-Splice® Heat Shrinkable Plastic		
116-1	032	
Seal-A-Splice® Heat Shrink Tubing	134-1	032
Shelf Bins		
Corrugated	688, 689, 690, 691, 692, 693	053
Corrugated Dividers	694, 695	053
Plastic, Blue		
279, 275, 276	053	
278, 311, 312, 314	053	
Plastic, Red		
280, 281, 282	053	
284, 316, 317, 319	053	
Snap Rings	152-1	028
Socket Set Screws, Metric	338-1	09
Springs		
Compression Springs	325-1	030
Extension Springs	326-1	030
Steel Organizing Bins		
2-Drawer Rack	9	050
2-Drawer Rack, Ball Bearing Slides	8	050
4-Drawer Rack	4	050
4-Drawer Rack, Ball Bearing Slides	7	050
4-Drawer Rack Optional Locking Hinge	6	050
4-Drawer Rack Stand	5	050
4-Hole Bin with Doors	3805	049
5-Drawer Rack	801	050
5-Drawer Rack Opt. Locking Hinge	803	050
9 Drawer Cabinet	2360	052
18 Drawer Cabinet	2362	052
20 Drawer Cabinet	260	052
20-Hole Bin	3833	049
24-Hole Bin	3824	049
36-Hole Bin	3836	049
40-Hole Bin	400	049
42-Hole Bin	3842	049
64 Drawer Cabinet	270	052
72-Hole Bin	3815	049
Air Brake Hose Assembly Rack	261	054

Assortment Description	Assortment No.	Page No.
Battery Tool Carry Case	249	056
Bin Stand	508	050
Bin Stand Legs	51	050
Bin Stand Legs	509	050
Brake Line Rack	258, 259	055
Bulk Chemical Shelf	3055	054
Bulk Chemical Shelf Drip Tray	3054	055
Chemical Caddy	3810	054
Coll-O-Crimp® System Storage Cabinet		
3050, 3051, 3049, 3048	055	
Drawer Cabinets Dividers	2361	052
Drill Bit Cabinet	2350	055
Electrical Wire Organizer	250	055
Glove Dispenser	262	056
Hinged Door Set	3817	050
Hinged Door Set	3825	050
Hose Cabinet	2384	054
Hose Center	3053	054
Hose Clamp Rack	255	055
Hose Clamp Rack, Large	256	055
Hydraulic Hose Cabinets		
3806, 3807	054	
3808, 3809	054	
Key Cabinet, Hook Style	3618	056
Key Cabinet, Ring Style	3619	056
Key Stock Cabinet	257	054
Large Plastic Case	802	051
Lid Storage Organizer	809	056
Replacement Drawer Insert		
3914, 3913, 3912	051	
Steel Parts Drawer		
240, 248, 242	065	
245, 252, 512	051	
Steel Parts Drawer Dividers		
243, 244, 246	051	
Threaded Rod Organizer	247	054
Tilt Out Tray Cabinet	2364	052
Tubing Dispenser	2365	056
Vehicle Floor Mats Dispenser	38702	056
Welding Rod Cabinet	3800	054
Wiper Blade Rack	264	056
Wire Storage Cabinet	251	055
Surface Conditioning Discs	106-1	047

T

Threaded Rod		
Alloy	82	014
Low Carbon	80	014
Thread Repair Kit, Heavy Duty	158-1	025
Thread Repair Kit, Thin Wall	157-1	025
Trim Screws		
Phillips	129-1	011

V

Vacuum Fittings	205-1	041
Vinyl Insulated Terminals	132-1	032
Vinyl Insulated Terminals	154-1	032

W

Washers		
Finished Hex Nuts, SAE Flat and		
Lock Washers	100-1	04
Finished Hex Nuts, SAE Flat and		
Lock Washers	170-1	05
Internal and External Star	151-1	014
Thin Fender	335-1	05
Weather Pack® Terminals	156-1	033
Wheel Studs	145-1	029
Wire Nuts	344-1	033
Wire, Primary	75	032
Wire, Primary	77	032
Woodruff Keys	140-1	030



ASSORTMENTS

FASTENERS

GRADE 5 HEX HEAD CAP SCREWS

ASSORTMENT NO. 110-1

- 24 items; 961 total pieces.
- Contains USS and SAE threads.
- Includes steel parts drawer.



- | | |
|----------------------------------|----------------------------------|
| (50) USS Cap Screws 1/4 x 1/2 | (50) SAE Cap Screws 1/4 x 1/2 |
| (50) USS Cap Screws 1/4 x 3/4 | (50) SAE Cap Screws 1/4 x 3/4 |
| (50) USS Cap Screws 1/4 x 1" | (50) SAE Cap Screws 1/4 x 1" |
| (50) USS Cap Screws 1/4 x 1-1/2 | (50) SAE Cap Screws 1/4 x 1-1/2 |
| (50) USS Cap Screws 5/16 x 1/2 | (50) SAE Cap Screws 5/16 x 1/2 |
| (50) USS Cap Screws 5/16 x 3/4 | (50) SAE Cap Screws 5/16 x 3/4 |
| (50) USS Cap Screws 5/16 x 1" | (50) SAE Cap Screws 5/16 x 1" |
| (50) USS Cap Screws 5/16 x 1-1/2 | (50) SAE Cap Screws 5/16 x 1-1/2 |
| (20) USS Cap Screws 3/8 x 3/4 | (20) SAE Cap Screws 3/8 x 3/4 |
| (20) USS Cap Screws 3/8 x 1" | (20) SAE Cap Screws 3/8 x 1" |
| (20) USS Cap Screws 3/8 x 1-1/2 | (20) SAE Cap Screws 3/8 x 1-1/2 |
| (20) USS Cap Screws 3/8 x 2" | (20) SAE Cap Screws 3/8 x 2" |



GRADE 5 FINISHED HEX NUTS, LOW CARBON SAE FLAT AND ALLOY LOCK WASHERS

ASSORTMENT NO. 100-1

- 20 items; 926 total pieces.
- Grade 5 double chamfered nuts.
- Contains USS and SAE threads.
- Includes steel parts drawer.



- | | |
|---------------------------|-----------------------------|
| (50) USS Hex Nuts 1/4-20 | (50) SAE Flat Washers 1/4 |
| (50) USS Hex Nuts 5/16-18 | (50) SAE Flat Washers 5/16 |
| (50) USS Hex Nuts 3/8-16 | (50) SAE Flat Washers 3/8 |
| (50) USS Hex Nuts 7/16-14 | (50) SAE Flat Washers 7/16 |
| (25) USS Hex Nuts 1/2-13 | (50) SAE Flat Washers 1/2 |
| (50) SAE Hex Nuts 1/4-28 | (50) Med. Lock Washers 1/4 |
| (50) SAE Hex Nuts 5/16-24 | (50) Med. Lock Washers 5/16 |
| (50) SAE Hex Nuts 3/8-24 | (50) Med. Lock Washers 3/8 |
| (50) SAE Hex Nuts 7/16-20 | (50) Med. Lock Washers 7/16 |
| (25) SAE Hex Nuts 1/2-20 | (25) Med. Lock Washers 1/2 |



PREVAILING TORQUE LOCK NUTS, GRADE B

ASSORTMENT NO. 103-1

- 16 items; 301 total pieces.
- Contains USS and SAE threads.
- All steel construction, plated and waxed.
- Grade B to be used with **Grade 5** product.
- Includes steel parts drawer.



- | | |
|----------------------------|----------------------------|
| (20) USS Lock Nuts 1/4-20 | (20) SAE Lock Nuts 1/4-28 |
| (20) USS Lock Nuts 5/16-18 | (20) SAE Lock Nuts 5/16-24 |
| (20) USS Lock Nuts 3/8-16 | (20) SAE Lock Nuts 3/8-24 |
| (25) USS Lock Nuts 7/16-14 | (25) SAE Lock Nuts 7/16-20 |
| (25) USS Lock Nuts 1/2-13 | (25) SAE Lock Nuts 1/2-20 |
| (10) USS Lock Nuts 9/16-12 | (10) SAE Lock Nuts 9/16-18 |
| (10) USS Lock Nuts 5/8-11 | (10) SAE Lock Nuts 5/8-18 |
| (20) USS Lock Nuts 3/4-10 | (20) SAE Lock Nuts 3/4-16 |



NYLON INSERT LOCK NUTS

ASSORTMENT NO. 336-1

- 8 items; 351 total pieces.
- Contains USS threads.
- Low carbon zinc.
- Includes steel parts drawer.



- | | |
|--|---|
| (50) USS Nylon Insert Lock Nuts 6-32 | (50) USS Nylon Insert Lock Nuts 5/16-18 |
| (50) USS Nylon Insert Lock Nuts 8-32 | (50) USS Nylon Insert Lock Nuts 3/8-16 |
| (50) USS Nylon Insert Lock Nuts 10-24 | (50) USS Nylon Insert Lock Nuts 7/16-14 |
| (50) USS Nylon Insert Lock Nuts 1/4-20 | (50) USS Nylon Insert Lock Nuts 1/2-13 |



NYLON INSERT LOCK NUTS

ASSORTMENT NO. 101-1

- 16 items; 360 total pieces.
- Double chamfered nuts.
- Contains USS and SAE threads.
- Low carbon zinc.
- Includes steel parts drawer.



- | | |
|----------------------------|----------------------------|
| (20) USS Lock Nuts 1/4-20 | (20) SAE Lock Nuts 1/4-28 |
| (40) USS Lock Nuts 5/16-18 | (40) SAE Lock Nuts 5/16-24 |
| (30) USS Lock Nuts 3/8-16 | (30) SAE Lock Nuts 3/8-24 |
| (15) USS Lock Nuts 7/16-14 | (15) SAE Lock Nuts 7/16-20 |
| (20) USS Lock Nuts 1/2-13 | (20) SAE Lock Nuts 1/2-20 |
| (20) USS Lock Nuts 9/16-12 | (20) SAE Lock Nuts 9/16-18 |
| (20) USS Lock Nuts 5/8-11 | (20) SAE Lock Nuts 5/8-18 |
| (15) USS Lock Nuts 3/4-10 | (15) SAE Lock Nuts 3/4-16 |



METAL AND NYLON LOCK NUTS

ASSORTMENT NO. 354-1

- 16 items; 500 total pieces.
- Contains USS threads.
- Low carbon zinc.
- Includes steel parts drawer.



- | | |
|---|----------------------------|
| (50) USS Nylon Insert Lock Nuts 6-32 | (20) USS Lock Nuts 5/16-18 |
| (50) USS Nylon Insert Lock Nuts 8-32 | (20) USS Lock Nuts 3/8-16 |
| (50) USS Nylon Insert Lock Nuts 10-24 | (25) USS Lock Nuts 7/16-14 |
| (50) USS Nylon Insert Lock Nuts 1/4-20 | (25) USS Lock Nuts 1/2-13 |
| (50) USS Nylon Insert Lock Nuts 5/16-18 | (10) USS Lock Nuts 9/16-12 |
| (50) USS Nylon Insert Lock Nuts 3/8-16 | (10) USS Lock Nuts 5/8-11 |
| (25) USS Nylon Insert Lock Nuts 7/16-14 | (20) USS Lock Nuts 3/4-10 |
| (25) USS Nylon Insert Lock Nuts 1/2-13 | |
| (20) USS Lock Nuts 1/4-20 | |



FASTENERS

THIN FENDER WASHERS

ASSORTMENT NO. 335-1

- 7 items; 175 total pieces.
- Zinc plated.
- Includes steel parts drawer.



- (25) Fender Washer 3/16 x 1" O.D.
- (25) Fender Washer 1/4 x 1" O.D.
- (25) Fender Washer 1/4 x 1-1/2 O.D.
- (25) Fender Washer 5/16 x 1-1/2 O.D.

- (25) Fender Washer 3/8 x 1-1/2 O.D.
- (25) Fender Washer 1/2 x 2" O.D.
- (25) Fender Washer 3/8 x 2-1/2 O.D.



IMPERIAL® GRADE 8 HEX HEAD CAP SCREWS

ASSORTMENT NO. 271-1

- 24 items; 1,000 total pieces.
- Contains USS and SAE threads.
- Includes steel parts drawer.



- (50) USS Cap Screws 1/4 x 1/2
- (50) USS Cap Screws 1/4 x 3/4
- (50) USS Cap Screws 1/4 x 1"
- (50) USS Cap Screws 1/4 x 1-1/2
- (50) USS Cap Screws 5/16 x 1/2
- (50) USS Cap Screws 5/16 x 3/4
- (50) USS Cap Screws 5/16 x 1"
- (50) USS Cap Screws 5/16 x 1-1/2
- (25) USS Cap Screws 3/8 x 3/4
- (25) USS Cap Screws 3/8 x 1"
- (25) USS Cap Screws 3/8 x 1-1/2
- (25) USS Cap Screws 3/8 x 2"

- (50) SAE Cap Screws 1/4 x 1/2
- (50) SAE Cap Screws 1/4 x 3/4
- (50) SAE Cap Screws 1/4 x 1"
- (50) SAE Cap Screws 1/4 x 1-1/2
- (50) SAE Cap Screws 5/16 x 1/2
- (50) SAE Cap Screws 5/16 x 3/4
- (50) SAE Cap Screws 5/16 x 1"
- (50) SAE Cap Screws 5/16 x 1-1/2
- (25) SAE Cap Screws 3/8 x 3/4
- (25) SAE Cap Screws 3/8 x 1"
- (25) SAE Cap Screws 3/8 x 1-1/2
- (25) SAE Cap Screws 3/8 x 2"



GRADE 8 HEX HEAD CAP SCREWS

ASSORTMENT NO. 269-1

- 24 items; 1,001 total pieces.
- Contains USS and SAE threads.
- Includes steel parts drawer.



- (50) USS Cap Screws 1/4 x 1/2
- (50) USS Cap Screws 1/4 x 3/4
- (50) USS Cap Screws 1/4 x 1"
- (50) USS Cap Screws 1/4 x 1-1/2
- (50) USS Cap Screws 5/16 x 1/2
- (50) USS Cap Screws 5/16 x 3/4
- (50) USS Cap Screws 5/16 x 1"
- (50) USS Cap Screws 5/16 x 1-1/2
- (25) USS Cap Screws 3/8 x 3/4
- (25) USS Cap Screws 3/8 x 1"
- (25) USS Cap Screws 3/8 x 1-1/2
- (25) USS Cap Screws 3/8 x 2"

- (50) SAE Cap Screws 1/4 x 1/2
- (50) SAE Cap Screws 1/4 x 3/4
- (50) SAE Cap Screws 1/4 x 1"
- (50) SAE Cap Screws 1/4 x 1-1/2
- (50) SAE Cap Screws 5/16 x 1/2
- (50) SAE Cap Screws 5/16 x 3/4
- (50) SAE Cap Screws 5/16 x 1"
- (50) SAE Cap Screws 5/16 x 1-1/2
- (25) SAE Cap Screws 3/8 x 3/4
- (25) SAE Cap Screws 3/8 x 1"
- (25) SAE Cap Screws 3/8 x 1-1/2
- (25) SAE Cap Screws 3/8 x 2"



GRADE 8 FINISHED HEX NUTS, SAE ALLOY FLAT AND ALLOY LOCK WASHERS

ASSORTMENT NO. 170-1

- 20 items; 926 total pieces.
- Double chamfered nuts.
- Contains USS and SAE threads.
- Includes steel parts drawer.



- (50) SAE Hex Nuts 1/4-20
- (50) SAE Hex Nuts 5/16-18
- (50) SAE Hex Nuts 3/8-16
- (50) SAE Hex Nuts 7/16-14
- (25) SAE Hex Nuts 1/2-13
- (50) SAE Hex Nuts 1/4-28
- (50) SAE Hex Nuts 5/16-24
- (50) SAE Hex Nuts 3/8-24
- (50) SAE Hex Nuts 7/16-20
- (25) SAE Hex Nuts 1/2-20
- (50) SAE Flat Washers 1/4

- (50) SAE Flat Washers 5/16
- (50) SAE Flat Washers 3/8
- (50) SAE Flat Washers 7/16
- (50) SAE Flat Washers 1/2
- (50) Med. Lock Washers 1/4
- (50) Med. Lock Washers 5/16
- (50) Med. Lock Washers 3/8
- (50) Med. Lock Washers 7/16
- (25) Med. Lock Washers 1/2



PREVAILING TORQUE LOCK NUTS, GRADE C

ASSORTMENT NO. 102-1

- 16 items; 301 total pieces.
- Contains USS and SAE threads.
- All steel construction, plated and waxed.
- Grade C to be used with **Grade 8** product.
- Includes steel parts drawer.



- (20) USS Lock Nuts 1/4-20
- (20) USS Lock Nuts 5/16-18
- (20) USS Lock Nuts 3/8-16
- (20) USS Lock Nuts 7/16-14
- (25) USS Lock Nuts 1/2-13
- (10) USS Lock Nuts 9/16-12
- (10) USS Lock Nuts 5/8-11
- (20) USS Lock Nuts 3/4-10
- (20) SAE Lock Nuts 1/4-28

- (20) SAE Lock Nuts 5/16-24
- (25) SAE Lock Nuts 3/8-24
- (25) SAE Lock Nuts 7/16-20
- (25) SAE Lock Nuts 1/2-20
- (10) SAE Lock Nuts 9/16-18
- (10) SAE Lock Nuts 5/8-18
- (20) SAE Lock Nuts 3/4-16



GRADE 8 NYLON LOCK NUTS AND GRADE C PREVAILING LOCK NUTS

ASSORTMENT NO. 217-1

- 16 items; 365 total pieces.
- Our most popular Grade 8 nylon lock nuts and grade C (Grade 8 equivalent) prevailing torque lock nuts.
- Includes steel parts drawer.



- (20) USS Grade. 8 Lock Nuts 1/4-20
- (20) USS Grade. 8 Lock Nuts 5/16-18
- (20) USS Grade. 8 Lock Nuts 3/8-16
- (25) USS Grade. 8 Lock Nuts 7/16-14
- (25) USS Grade. 8 Lock Nuts 1/2-13
- (10) USS Grade. 8 Lock Nuts 9/16-12
- (10) USS Grade. 8 Lock Nuts 5/8-11
- (20) USS Grade. 8 Lock Nuts 3/4-10

- (5) USS Grade. 8 Lock Nuts 7/8-9
- (50) USS Grade. C Lock Nuts 1/4-20
- (50) USS Grade. C Lock Nuts 5/16-18
- (50) USS Grade. C Lock Nuts 3/8-16
- (25) USS Grade. C Lock Nuts 7/16-14
- (25) USS Grade. C Lock Nuts 1/2-13
- (5) USS Grade. C Lock Nuts 7/8-9
- (5) USS Grade. C Lock Nuts 1/8



ASSORTMENTS

METRIC FASTENERS

METRIC CAP SCREWS - COARSE PITCH

ASSORTMENT NO. 180-1

- 16 items; 375 total pieces.
- Class 8.8.
- Includes steel parts drawer.



- (25) Hex Head Cap Screws M6 x 12 mm
- (25) Hex Head Cap Screws M6 x 20 mm
- (25) Hex Head Cap Screws M6 x 25 mm
- (25) Hex Head Cap Screws M6 x 30 mm
- (25) Hex Head Cap Screws M8 x 20 mm
- (25) Hex Head Cap Screws M8 x 35 mm
- (25) Hex Head Cap Screws M8 x 50 mm
- (25) Hex Head Cap Screws M8 x 60 mm
- (25) Hex Head Cap Screws M10 x 25 mm

- (25) Hex Head Cap Screws M10 x 35 mm
- (25) Hex Head Cap Screws M10 x 45 mm
- (25) Hex Head Cap Screws M10 x 50 mm
- (25) Hex Head Cap Screws M10 x 70 mm
- (25) Hex Head Cap Screws M12 x 25 mm
- (15) Hex Head Cap Screws M12 x 45 mm
- (10) Hex Head Cap Screws M12 x 65 mm



METRIC CAP SCREWS AND NUTS - FINE PITCH

ASSORTMENT NO. 175-1

- 11 items; 275 total pieces.
- Class 8.8.
- Includes steel parts drawer.



- (25) Hex Head Cap Screws 10 x 20 mm
- (25) Hex Head Cap Screws 10 x 25 mm
- (25) Hex Head Cap Screws 10 x 30 mm
- (25) Hex Head Cap Screws 10 x 40 mm
- (25) Hex Head Cap Screws 10 x 50 mm
- (25) Hex Head Cap Screws 12 x 20 mm
- (25) Hex Head Cap Screws 12 x 25 mm
- (25) Hex Head Cap Screws 12 x 30 mm
- (25) Hex Head Cap Screws 12 x 40 mm
- (25) Hex Nuts 10 x 1.25 mm
- (25) Hex Nuts 12 x 1.50 mm



METRIC CAP SCREWS AND NUTS - EXTRA FINE PITCH

ASSORTMENT NO. 174-1

- 18 items; 450 total pieces.
- Class 8.8.
- Includes steel parts drawer.



- (25) Hex Head Cap Screws 8 x 20 mm
- (25) Hex Head Cap Screws 8 x 30 mm
- (25) Hex Head Cap Screws 8 x 35 mm
- (25) Hex Head Cap Screws 8 x 50 mm
- (25) Hex Head Cap Screws M10 x 20 mm
- (25) Hex Head Cap Screws 10 x 25 mm
- (25) Hex Head Cap Screws 10 x 30 mm
- (25) Hex Head Cap Screws 10 x 40 mm
- (25) Hex Head Cap Screws 10 x 50 mm
- (25) Hex Head Cap Screws 12 x 20 mm

- (25) Hex Head Cap Screws 12 x 25 mm
- (25) Hex Head Cap Screws 12 x 3 mm
- (25) Hex Head Cap Screws 12 x 4 mm
- (25) Hex Head Cap Screws 14 x 35 mm
- (25) Hex Nuts 8 x 1.00 mm
- (25) Hex Nuts 10 x 1.00 mm
- (25) Hex Nuts 12 x 1.25 mm
- (25) Hex Nuts 14 x 1.50 mm



METRIC HEX NUTS AND WASHERS - COARSE PITCH

ASSORTMENT NO. 179-1

- 21 items; 1,050 total pieces.
- Class 8.8.
- Includes steel parts drawer.



- (50) Hex Nuts 4 x 0.70 mm
- (50) Hex Nuts 5 x 0.80 mm
- (50) Hex Nuts 6 x 1.00 mm
- (50) Hex Nuts 7 x 1.00 mm
- (50) Hex Nuts 8 x 1.25 mm
- (50) Hex Nuts 10 x 1.50 mm
- (50) Hex Nuts 12 x 1.75 mm
- (50) Flat Washers 4
- (50) Flat Washers 5
- (50) Flat Washers 6
- (50) Flat Washers 7

- (50) Flat Washers 8
- (50) Flat Washers 10
- (50) Flat Washers 12
- (50) Lock Washers 4
- (50) Lock Washers 5
- (50) Lock Washers 6
- (50) Lock Washers 7
- (50) Lock Washers 8
- (50) Lock Washers 10
- (50) Lock Washers 12



METRIC NYLON INSERT LOCK NUTS

ASSORTMENT NO. 176-1

- 13 items; 325 total pieces.
- Coarse, fine and extra fine.
- Class 8.8.
- Includes steel parts drawer.



- (25) Nylon Insert Lock Nuts 4 x 0.70 mm
- (25) Nylon Insert Lock Nuts 5 x 0.80 mm
- (25) Nylon Insert Lock Nuts 6 x 1.00 mm
- (25) Nylon Insert Lock Nuts 8 x 1.00 mm
- (25) Nylon Insert Lock Nuts 8 x 1.25 mm
- (25) Nylon Insert Lock Nuts 10 x 1.00 mm
- (25) Nylon Insert Lock Nuts 10 x 1.25 mm

- (25) Nylon Insert Lock Nuts 10 x 1.50 mm
- (25) Nylon Insert Lock Nuts 12 x 1.25 mm
- (25) Nylon Insert Lock Nuts 12 x 1.50 mm
- (25) Nylon Insert Lock Nuts 12 x 1.75 mm
- (25) Nylon Insert Lock Nuts 14 x 1.50 mm
- (25) Nylon Insert Lock Nuts 14 x 2.00 mm



O6



METRIC FASTENERS

18/8 STAINLESS STEEL CAP SCREWS, NUTS AND WASHERS

ASSORTMENT NO. 108-1

- 24 items; 871 total pieces.
- Contains USS threads.
- Includes steel parts drawer.



- (30) USS Cap Screws 1/4 x 3/4
- (30) USS Cap Screws 1/4 x 1"
- (30) USS Cap Screws 1/4 x 1-1/2
- (30) USS Cap Screws 5/16 x 3/4
- (30) USS Cap Screws 5/16 x 1"
- (30) USS Cap Screws 5/16 x 1-1/2
- (20) USS Cap Screws 3/8 x 3/4
- (20) USS Cap Screws 3/8 x 1"
- (20) USS Cap Screws 3/8 x 1-1/2
- (10) USS Cap Screws 1/2 x 1"
- (10) USS Cap Screws 1/2 x 1-1/2
- (10) USS Cap Screws 1/2 x 2"

- (50) USS Hex Nuts 1/4-20
- (50) USS Hex Nuts 5/16-18
- (50) USS Hex Nuts 3/8-16
- (50) USS Hex Nuts 1/2-13
- (50) Flat Washers 1/4
- (50) Flat Washers 5/16
- (50) Flat Washers 3/8
- (50) Flat Washers 1/2
- (50) Lock Washers 1/4
- (50) Lock Washers 5/16
- (50) Lock Washers 3/8
- (50) Lock Washers 1/2



316 STAINLESS STEEL CAP SCREWS, NUTS AND WASHERS

ASSORTMENT NO. 108-2

- 24 items; 691 total pieces.
- Contains USS threads.
- Includes steel parts drawer.



- (20) USS Cap Screws 1/4 x 3/4
- (20) USS Cap Screws 1/4 x 1"
- (20) USS Cap Screws 1/4 x 1-1/2
- (20) USS Cap Screws 5/16 x 3/4
- (20) USS Cap Screws 5/16 x 1"
- (20) USS Cap Screws 5/16 x 1-1/2
- (20) USS Cap Screws 3/8 x 3/4
- (20) USS Cap Screws 3/8 x 1"
- (20) USS Cap Screws 3/8 x 1-1/2
- (10) USS Cap Screws 1/2 x 1"
- (10) USS Cap Screws 1/2 x 1-1/2
- (10) USS Cap Screws 1/2 x 2"

- (40) Hex Nuts 1/4-20
- (40) Hex Nuts 5/16-18
- (40) Hex Nuts 3/8-16
- (40) Hex Nuts 1/2-13
- (40) Flat Washers 1/4
- (40) Flat Washers 5/16
- (40) Flat Washers 3/8
- (40) Flat Washers 1/2
- (40) Lock Washers 1/4
- (40) Lock Washers 5/16
- (40) Lock Washers 3/8
- (40) Lock Washers 1/2



18/8 METRIC STAINLESS STEEL CAP SCREWS, NUTS AND WASHERS

ASSORTMENT NO. 105-1

- 24 items; 205 total pieces.
- Stainless steel metric nuts, bolts, washers and lock washers.
- Coarse pitch.
- Includes steel parts drawer.



- (10) Hex Head Cap Screws 6 x 20 mm
- (10) Hex Head Cap Screws 6 x 30 mm
- (5) Hex Head Cap Screws 6 x 40 mm
- (5) Hex Head Cap Screws 8 x 20 mm
- (5) Hex Head Cap Screws 8 x 30 mm
- (5) Hex Head Cap Screws 8 x 40 mm
- (5) Hex Head Cap Screws 10 x 20 mm
- (5) Hex Head Cap Screws 10 x 30 mm
- (5) Hex Head Cap Screws 10 x 40 mm
- (5) Hex Head Cap Screws 12 x 30 mm
- (5) Hex Head Cap Screws 12 x 40 mm
- (5) Hex Head Cap Screws 12 x 50 mm

- (20) Hex Nuts 6 x 1.0 mm
- (10) Hex Nuts 8 x 1.25 mm
- (10) Hex Nuts 10 x 1.50 mm
- (5) Hex Nuts 12 x 1.75 mm
- (20) Flat Washers 6
- (10) Flat Washers 8
- (10) Flat Washers 10
- (5) Flat Washers 12
- (20) Lock Washers 6
- (10) Lock Washers 8
- (10) Lock Washers 10
- (5) Lock Washers 12



*Kristy
Sales Manager*

Responsive...

"When customers call, I assume they need the part now. Not tomorrow, not next week, but right now."

**Imperial
continuously
adds new
products.**



ASSORTMENTS

FASTENERS

SOCKET CAP SCREWS

ASSORTMENT NO. 118-1

- 24 items; 600 total pieces.
- Contains USS sizes.
- Alloy steel.
- Unplated.
- Includes steel parts drawer.



- (25) Socket Cap Screws 6-32 x 1/2
- (25) Socket Cap Screws 6-32 x 3/4
- (25) Socket Cap Screws 6-32 x 1"
- (25) Socket Cap Screws 8-32 x 1/2
- (25) Socket Cap Screws 8-32 x 3/4
- (25) Socket Cap Screws 8-32 x 1"
- (25) Socket Cap Screws 10-24 x 1/2
- (25) Socket Cap Screws 10-24 x 3/4
- (25) Socket Cap Screws 10-24 x 1"
- (25) Socket Cap Screws 10-24 x 1-1/2
- (25) Socket Cap Screws 10-24 x 2"
- (25) Socket Cap Screws 1/4-20 x 1/2

- (25) Socket Cap Screws 1/4-20 x 3/4
- (25) Socket Cap Screws 1/4-20 x 1"
- (25) Socket Cap Screws 1/4-20 x 1-1/2
- (25) Socket Cap Screws 1/4-20 x 2"
- (25) Socket Cap Screws 5/16-18 x 3/4
- (25) Socket Cap Screws 5/16-18 x 1"
- (25) Socket Cap Screws 5/16-18 x 1-1/2
- (25) Socket Cap Screws 5/16-18 x 2"
- (25) Socket Cap Screws 3/8-16 x 1"
- (25) Socket Cap Screws 3/8-16 x 1-1/2
- (25) Socket Cap Screws 3/8-16 x 2"
- (25) Socket Cap Screws 3/8-16 x 2-1/2



CUP POINT SOCKET SET SCREWS

ASSORTMENT NO. 115-1

- 24 items; 600 total pieces.
- Contains USS sizes.
- High strength alloy steel.
- Unplated.
- Includes steel parts drawer.



- (25) Socket Set Screws 6-32 x 3/16
- (25) Socket Set Screws 6-32 x 1/4
- (25) Socket Set Screws 6-32 x 5/16
- (25) Socket Set Screws 6-32 x 3/8
- (25) Socket Set Screws 8-32 x 3/16
- (25) Socket Set Screws 8-32 x 1/4
- (25) Socket Set Screws 8-32 x 5/16
- (25) Socket Set Screws 8-32 x 3/8
- (25) Socket Set Screws 10-24 x 3/16
- (25) Socket Set Screws 10-24 x 1/4
- (25) Socket Set Screws 10-24 x 5/16
- (25) Socket Set Screws 10-24 x 3/8

- (25) Socket Set Screws 10-24 x 1/2
- (25) Socket Set Screws 1/4-20 x 1/4
- (25) Socket Set Screws 1/4-20 x 5/16
- (25) Socket Set Screws 1/4-20 x 3/8
- (25) Socket Set Screws 1/4-20 x 1/2
- (25) Socket Set Screws 5/16-18 x 5/16
- (25) Socket Set Screws 5/16-18 x 3/8
- (25) Socket Set Screws 5/16-18 x 1/2
- (25) Socket Set Screws 3/8-16 x 1/4
- (25) Socket Set Screws 3/8-16 x 5/16
- (25) Socket Set Screws 3/8-16 x 3/8
- (25) Socket Set Screws 3/8-16 x 1/2



CUP POINT SOCKET SET SCREWS

ASSORTMENT NO. 322-1

- 24 items; 480 total pieces.
- Contains USS and SAE threads.
- Includes steel parts drawer.



- (20) Socket Set Screws 6-32 x 1/4
- (20) Socket Set Screws 6-32 x 5/16
- (20) Socket Set Screws 6-32 x 3/8
- (20) Socket Set Screws 6-32 x 1/2
- (20) Socket Set Screws 6-32 x 3/4
- (20) Socket Set Screws 8-32 x 3/16
- (20) Socket Set Screws 8-32 x 1/4
- (20) Socket Set Screws 8-32 x 5/16
- (20) Socket Set Screws 8-32 x 3/8
- (20) Socket Set Screws 8-32 x 1/2
- (20) Socket Set Screws 8-32 x 3/4
- (20) Socket Set Screws 10-24 x 1/4

- (20) Socket Set Screws 10-24 x 5/16
- (20) Socket Set Screws 10-24 x 3/8
- (20) Socket Set Screws 10-24 x 1/2
- (20) Socket Set Screws 10-24 x 3/4
- (20) Socket Set Screws 10-24 x 1"
- (20) Socket Set Screws 10-32 x 1/4
- (20) Socket Set Screws 10-32 x 5/16
- (20) Socket Set Screws 10-32 x 3/8
- (20) Socket Set Screws 10-32 x 1/2
- (20) Socket Set Screws 10-32 x 3/4
- (20) Socket Set Screws 10-32 x 1"



CUP POINT SOCKET SET SCREWS

ASSORTMENT 323-1

- 25 items; 430 total pieces.
- Contains USS threads.
- Includes steel parts drawer.



- (20) Socket Set Screws 1/4-20 x 1/4
- (20) Socket Set Screws 1/4-20 x 3/8
- (20) Socket Set Screws 1/4-20 x 1/2
- (20) Socket Set Screws 1/4-20 x 3/4
- (20) Socket Set Screws 1/4-20 x 1"
- (20) Socket Set Screws 1/4-20 x 1-1/4
- (20) Socket Set Screws 5/16-18 x 1/4
- (20) Socket Set Screws 5/16-18 x 5/16
- (20) Socket Set Screws 5/16-18 x 3/8
- (20) Socket Set Screws 5/16-18 x 1/2
- (20) Socket Set Screws 5/16-18 x 3/4
- (20) Socket Set Screws 5/16-18 x 1"

- (20) Socket Set Screws 3/8-16 x 1/4
- (20) Socket Set Screws 3/8-16 x 5/16
- (20) Socket Set Screws 3/8-16 x 3/8
- (20) Socket Set Screws 3/8-16 x 1/2
- (20) Socket Set Screws 3/8-16 x 3/4
- (20) Socket Set Screws 3/8-16 x 1"
- (20) Socket Set Screws 3/8-16 x 1-1/2
- (10) Socket Set Screws 1/2-13 x 1/2
- (10) Socket Set Screws 1/2-13 x 3/4
- (10) Socket Set Screws 1/2-13 x 1"
- (10) Socket Set Screws 1/2-13 x 1-1/2
- (10) Socket Set Screws 1/2-13 x 2"



CUP POINT SOCKET SET SCREWS

ASSORTMENT NO. 330-1

- 20 items; 370 total pieces.
- Contains SAE threads.
- Includes steel parts drawer.



- (20) SAE Socket Set Screws 1/4-28 x 1/4
- (20) SAE Socket Set Screws 1/4-28 x 5/16
- (20) SAE Socket Set Screws 1/4-28 x 3/8
- (20) SAE Socket Set Screws 1/4-28 x 1/2
- (20) SAE Socket Set Screws 1/4-28 x 3/4
- (20) SAE Socket Set Screws 1/4-28 x 1"
- (20) SAE Socket Set Screws 5/16-24 x 1/4
- (20) SAE Socket Set Screws 5/16-24 x 5/16
- (20) SAE Socket Set Screws 5/16-24 x 3/8
- (20) SAE Socket Set Screws 5/16-24 x 1/2
- (20) SAE Socket Set Screws 5/16-24 x 3/4
- (20) SAE Socket Set Screws 5/16-24 x 1"

- (20) SAE Socket Set Screws 3/8-24 x 1/4
- (20) SAE Socket Set Screws 3/8-24 x 3/8
- (20) SAE Socket Set Screws 3/8-24 x 1/2
- (20) SAE Socket Set Screws 3/8-24 x 3/4
- (20) SAE Socket Set Screws 3/8-24 x 1"
- (10) SAE Socket Set Screws 1/2-20 x 1/2
- (10) SAE Socket Set Screws 1/2-20 x 3/4
- (10) SAE Socket Set Screws 1/2-20 x 1"



FASTENERS

METRIC SOCKET SET SCREWS

ASSORTMENT NO. 338-1

- 13 items; 500 total pieces.
- Includes steel parts drawer.



- (50) Socket Set Screws 3 x 4 mm
- (50) Socket Set Screws 3 x 6 mm
- (50) Socket Set Screws 4 x 6 mm
- (50) Socket Set Screws 4 x 8 mm
- (50) Socket Set Screws 4 x 10 mm
- (50) Socket Set Screws 4 x 16 mm
- (50) Socket Set Screws 4 x 20 mm

- (25) Socket Set Screws 5 x 6 mm
- (25) Socket Set Screws 5 x 8 mm
- (25) Socket Set Screws 5 x 10 mm
- (25) Socket Set Screws 5 x 12 mm
- (25) Socket Set Screws 5 x 16 mm
- (25) Socket Set Screws 5 x 14 mm



PHILLIPS PAN HEAD MACHINE SCREWS AND NUTS

ASSORTMENT NO. 125-1

- 22 items; 1,350 total pieces.
- Contains USS and SAE threads.
- Includes steel parts drawer.



- (50) Phlp. Pan Mach. Screw 6-32 x 1/2
- (50) Phlp. Pan Mach. Screw 6-32 x 3/4
- (50) Phlp. Pan Mach. Screw 6-32 x 1"
- (50) Phlp. Pan Mach. Screw 8-32 x 1/2
- (50) Phlp. Pan Mach. Screw 8-32 x 3/4
- (50) Phlp. Pan Mach. Screw 8-32 x 1"
- (50) Phlp. Pan Mach. Screw 10-24 x 1/2
- (50) Phlp. Pan Mach. Screw 10-24 x 3/4
- (50) Phlp. Pan Mach. Screw 10-24 x 1"
- (50) Phlp. Pan Mach. Screw 10-24 x 1-1/2
- (50) Phlp. Pan Mach. Screw 10-32 x 1/2
- (50) Phlp. Pan Mach. Screw 10-32 x 3/4

- (50) Phlp. Pan Mach. Screw 10-32 x 1"
- (50) Phlp. Pan Mach. Screw 10-32 x 1-1/2
- (50) Phlp. Pan Mach. Screw 1/4-20 x 1/2
- (50) Phlp. Pan Mach. Screw 1/4-20 x 3/4
- (50) Phlp. Pan Mach. Screw 1/4-20 x 1"
- (100) Hex Machine Nuts 6-32
- (100) Hex Machine Nuts 8-32
- (100) Hex Machine Nuts 10-32
- (100) Hex Machine Nuts 10-24
- (100) Hex Machine Nuts 1/4-20



PHILLIPS FLAT HEAD MACHINE SCREWS

ASSORTMENT NO. 109-1

- 21 items; 1,255 total pieces.
- Contains USS and SAE threads.
- Includes steel parts drawer.



- (50) Phlp. Flat Mach. Screw 6-32 x 3/4
- (50) Phlp. Flat Mach. Screw 6-32 x 1"
- (50) Phlp. Flat Mach. Screw 8-32 x 3/4
- (50) Phlp. Flat Mach. Screw 8-32 x 1"
- (50) Phlp. Flat Mach. Screw 10-24 x 1/2
- (50) Phlp. Flat Mach. Screw 10-24 x 3/4
- (50) Phlp. Flat Mach. Screw 10-24 x 1"
- (50) Phlp. Flat Mach. Screw 10-24 x 1-1/2
- (50) Phlp. Flat Mach. Screw 10-32 x 1/2
- (50) Phlp. Flat Mach. Screw 10-32 x 3/4
- (50) Phlp. Flat Mach. Screw 10-32 x 1"
- (50) Phlp. Flat Mach. Screw 10-32 x 1-1/2

- (50) Phlp. Flat Mach. Screw 1/4-20 x 1/2
- (50) Phlp. Flat Mach. Screw 1/4-20 x 3/4
- (50) Phlp. Flat Mach. Screw 1/4-20 x 1"
- (100) Hex Machine Nuts 6-32
- (100) Hex Machine Nuts 8-32
- (100) Hex Machine Nuts 10-32
- (100) Hex Machine Nuts 10-24
- (100) Hex Machine Nuts 1/4-20
- (5) Phillips #2 Point Drive Bit, 1/4 Shank



18/8 STAINLESS STEEL PHILLIPS PAN HEAD MACHINE SCREWS AND NUTS

ASSORTMENT NO. 300-1

- 24 items; 750 total pieces.
- Contains USS and SAE threads.
- Includes steel parts drawer.



- (25) S/S Phillips Pan MS 6-32 x 1/2
- (25) S/S Phillips Pan MS 6-32 x 3/4
- (25) S/S Phillips Pan MS 6-32 x 1"
- (25) S/S Phillips Pan MS 8-32 x 1/2
- (25) S/S Phillips Pan MS 8-32 x 3/4
- (25) S/S Phillips Pan MS 8-32 x 1"
- (25) S/S Phillips Pan MS 10-24 x 1/2
- (25) S/S Phillips Pan MS 10-24 x 3/4
- (25) S/S Phillips Pan MS 10-24 x 1"
- (25) S/S Phillips Pan MS 10-24 x 1-1/2
- (25) S/S Phillips Pan MS 10-32 x 1/2
- (25) S/S Phillips Pan MS 10-32 x 3/4

- (25) S/S Phillips Pan MS 10-32 x 1"
- (25) S/S Phillips Pan MS 10-32 x 1-1/2
- (25) S/S Phillips Pan MS 12-24 x 3/4
- (25) S/S Phillips Pan MS 12-24 x 1"
- (25) S/S Phillips Pan MS 1/4-20 x 3/4
- (25) S/S Phillips Pan MS 1/4-20 x 1"
- (50) S/S Hex Mach. Nuts 6-32
- (50) S/S Hex Mach. Nuts 8-32
- (50) S/S Hex Mach. Nuts 10-32
- (50) S/S Hex Mach. Nuts 10-24
- (50) S/S Hex Mach. Nuts 12-24
- (50) S/S Hex Mach. Nuts 1/4-20



18/8 STAINLESS STEEL PHILLIPS OVAL HEAD MACHINE SCREWS AND NUTS

ASSORTMENT NO. 301-1

- 24 items; 750 total pieces.
- Contains USS and SAE threads.
- Includes steel parts drawer.



- (25) S/S Phillips Oval MS 6-32 x 1/2
- (25) S/S Phillips Oval MS 6-32 x 3/4
- (25) S/S Phillips Oval MS 6-32 x 1"
- (25) S/S Phillips Oval MS 8-32 x 1/2
- (25) S/S Phillips Oval MS 8-32 x 3/4
- (25) S/S Phillips Oval MS 8-32 x 1"
- (25) S/S Phillips Oval MS 10-24 x 1/2
- (25) S/S Phillips Oval MS 10-24 x 3/4
- (25) S/S Phillips Oval MS 10-24 x 1"
- (25) S/S Phillips Oval MS 10-24 x 1-1/2
- (25) S/S Phillips Oval MS 10-32 x 1/2
- (25) S/S Phillips Oval MS 10-32 x 3/4

- (25) S/S Phillips Oval MS 10-32 x 1"
- (25) S/S Phillips Oval MS 10-32 x 1-1/2
- (25) S/S Phillips Oval MS 12-24 x 3/4
- (25) S/S Phillips Oval MS 12-24 x 1"
- (25) S/S Phillips Oval MS 1/4-20 x 3/4
- (25) S/S Phillips Oval MS 1/4-20 x 1"
- (50) S/S Hex Mach. Nuts 6-32
- (50) S/S Hex Mach. Nuts 8-32
- (50) S/S Hex Mach. Nuts 10-32
- (50) S/S Hex Mach. Nuts 10-24
- (50) S/S Hex Mach. Nuts 12-24
- (50) S/S Hex Mach. Nuts 1/4-20



ASSORTMENTS

FASTENERS

SLOTTED FLAT HEAD MACHINE SCREWS AND HEX NUTS

ASSORTMENT NO. 111-1

- 21 items; 1,025 total pieces.
- Contains USS sizes.
- Includes steel parts drawer.
- Includes corresponding nuts.



- (50) Sltd. Flat Mach. Screw 10-24 x 1/2
- (50) Sltd. Flat Mach. Screw 10-24 x 3/4
- (50) Sltd. Flat Mach. Screw 10-24 x 1"
- (50) Sltd. Flat Mach. Screw 10-24 x 1-1/4
- (50) Sltd. Flat Mach. Screw 10-24 x 1-1/2
- (50) Sltd. Flat Mach. Screw 10-24 x 2"
- (50) Sltd. Flat Mach. Screw 1/4-20 x 1/2
- (50) Sltd. Flat Mach. Screw 1/4-20 x 3/4
- (50) Sltd. Flat Mach. Screw 1/4-20 x 1"
- (50) Sltd. Flat Mach. Screw 1/4-20 x 1-1/4
- (25) Sltd. Flat Mach. Screw 1/4-20 x 1-1/2
- (25) Sltd. Flat Mach. Screw 1/4-20 x 1-3/4

- (25) Sltd. Flat Mach. Screw 1/4-20 x 2"
- (50) Sltd. Flat Mach. Screw 5/16-18 x 1/2
- (50) Sltd. Flat Mach. Screw 5/16-18 x 3/4
- (50) Sltd. Flat Mach. Screw 5/16-18 x 1"
- (25) Sltd. Flat Mach. Screw 5/16-18 x 1-1/2
- (25) Sltd. Flat Mach. Screw 5/16-18 x 2"
- (50) Grade. 5 Hex Nut 5/16-18
- (100) Hex Mach. Nut 10-24
- (100) Hex Mach. Nut 1/4-20



SLOTTED ROUND HEAD MACHINE SCREWS AND HEX NUTS

ASSORTMENT NO. 112-1

- 22 items; 1,075 total pieces.
- Assortment includes corresponding nuts.
- Contains USS sizes.
- Includes steel parts drawer.



- (50) Sltd. Rnd. Mach. Screw 10-24 x 1/2
- (50) Sltd. Rnd. Mach. Screw 10-24 x 3/4
- (50) Sltd. Rnd. Mach. Screw 10-24 x 1"
- (50) Sltd. Rnd. Mach. Screw 10-24 x 1-1/4
- (50) Sltd. Rnd. Mach. Screw 10-24 x 1-1/2
- (50) Sltd. Rnd. Mach. Screw 10-24 x 1-3/4
- (50) Sltd. Rnd. Mach. Screw 10-24 x 2"
- (50) Sltd. Rnd. Mach. Screw 1/4-20 x 1/2
- (50) Sltd. Rnd. Mach. Screw 1/4-20 x 3/4
- (50) Sltd. Rnd. Mach. Screw 1/4-20 x 1"
- (50) Sltd. Rnd. Mach. Screw 1/4-20 x 1-1/4
- (25) Sltd. Rnd. Mach. Screw 1/4-20 x 1-1/2

- (25) Sltd. Rnd. Mach. Screw 1/4-20 x 1-3/4
- (25) Sltd. Rnd. Mach. Screw 1/4-20 x 2"
- (50) Sltd. Rnd. Mach. Screw 5/16-18 x 1/2
- (50) Sltd. Rnd. Mach. Screw 5/16-18 x 3/4
- (50) Sltd. Rnd. Mach. Screw 5/16-18 x 1"
- (25) Sltd. Flat Mach. Screw 5/16-18 x 1-1/2
- (25) Sltd. Flat Mach. Screw 5/16-18 x 2"
- (50) Grade. 5 Hex Nuts 5/16-18
- (100) Hex Mach. Nuts 10-24
- (100) Hex Mach. Nuts 1/4-20



SLOTTED ROUND HEAD MACHINE SCREWS AND HEX NUTS

ASSORTMENT NO. 114-1

- 24 items; 1,451 total pieces.
- Contains USS and SAE threads.
- Assortment includes corresponding nuts.
- Includes steel parts drawer.



- (50) Sltd. Rnd. Mach. Screw 6-32 x 1/2
- (50) Sltd. Rnd. Mach. Screw 6-32 x 3/4
- (50) Sltd. Rnd. Mach. Screw 6-32 x 1"
- (50) Sltd. Rnd. Mach. Screw 8-32 x 1/2
- (50) Sltd. Rnd. Mach. Screw 8-32 x 3/4
- (50) Sltd. Rnd. Mach. Screw 8-32 x 1"
- (50) Sltd. Rnd. Mach. Screw 10-32 x 1/2
- (50) Sltd. Rnd. Mach. Screw 10-32 x 3/4
- (50) Sltd. Rnd. Mach. Screw 10-32 x 1"
- (50) Sltd. Rnd. Mach. Screw 10-32 x 1-1/4
- (50) Sltd. Rnd. Mach. Screw 10-32 x 1-1/2
- (50) Sltd. Rnd. Mach. Screw 10-24 x 1/2
- (50) Sltd. Rnd. Mach. Screw 10-24 x 3/4

- (50) Sltd. Rnd. Mach. Screw 10-24 x 1"
- (50) Sltd. Rnd. Mach. Screw 10-24 x 1-1/4
- (50) Sltd. Rnd. Mach. Screw 10-24 x 1-1/2
- (50) Sltd. Rnd. Mach. Screw 12-24 x 1"
- (50) Sltd. Flat Mach. Screw 12-24 x 1-1/2
- (100) Hex Mach. Nuts 6-32
- (100) Hex Mach. Nuts 8-32
- (100) Hex Mach. Nuts 10-32
- (100) Hex Mach. Nuts 10-24
- (100) Hex Mach. Nuts 12-24



SLOTTED ROUND HEAD MACHINE SCREWS

ASSORTMENT NO. 340-1

- 24 items; 600 total pieces.
- Contains USS and SAE threads.
- Includes steel parts drawer.



- (25) Sltd. Rnd. Mach. Screw 6-32 x 3/8
- (25) Sltd. Rnd. Mach. Screw 6-32 x 1/2
- (25) Sltd. Rnd. Mach. Screw 6-32 x 3/4
- (25) Sltd. Rnd. Mach. Screw 6-32 x 1"
- (25) Sltd. Rnd. Mach. Screw 8-32 x 1/2
- (25) Sltd. Rnd. Mach. Screw 8-32 x 3/4
- (25) Sltd. Rnd. Mach. Screw 8-32 x 1"
- (25) Sltd. Rnd. Mach. Screw 8-32 x 1-1/4
- (25) Sltd. Rnd. Mach. Screw 10-32 x 1/2
- (25) Sltd. Rnd. Mach. Screw 10-32 x 3/4
- (25) Sltd. Rnd. Mach. Screw 10-32 x 1"
- (25) Sltd. Rnd. Mach. Screw 10-32 x 1-1/2

- (25) Sltd. Rnd. Mach. Screw 10-24 x 1/2
- (25) Sltd. Rnd. Mach. Screw 10-24 x 3/4
- (25) Sltd. Rnd. Mach. Screw 10-24 x 1"
- (25) Sltd. Rnd. Mach. Screw 10-24 x 1-1/2
- (25) Sltd. Rnd. Mach. Screw 12-24 x 1/2
- (25) Sltd. Rnd. Mach. Screw 12-24 x 3/4
- (25) Sltd. Rnd. Mach. Screw 12-24 x 1"
- (25) Sltd. Rnd. Mach. Screw 12-24 x 1-1/4
- (25) Sltd. Rnd. Mach. Screw 1/4-20 x 1/2
- (25) Sltd. Rnd. Mach. Screw 1/4-20 x 3/4
- (25) Sltd. Rnd. Mach. Screw 1/4-20 x 1"
- (25) Sltd. Rnd. Mach. Screw 1/4-20 x 1-1/2



FASTENERS

METRIC SLOTTED PAN AND FLAT HEAD MACHINE SCREW ASSORTMENT

ASSORTMENT NO. 213-1

- 24 items, 600 pieces.
- Pan Head Sizes: M4 – M8
- Flat Head Size: M4 – M8
- Includes Metric Hex Nut Sizes: M4 – M8
- Includes steel parts drawer.



- (25) Nuts M4-0.70 CL8
- (25) Nuts M5-0.80 CL8
- (25) Nuts M6-1.00 CL8
- (25) Nuts M8-1.25 CL8
- (25) Flat Machine Screw 4 X 8 mm
- (25) Flat Machine Metric 4 X 10 mm
- (25) Flat Machine Metric 5 X 12 mm
- (25) Flat Machine Metric 5 X 20 mm
- (25) Flat Machine Metric 6 X 10 mm
- (25) Flat Machine Metric 6 X 16 mm
- (25) Flat Machine Metric 8 X 16 mm
- (25) Flat Machine Metric 8 X 25 mm

- (25) Machine Screw Metric 4 X 6 mm
- (25) Machine Screw Metric 4 X 10 mm
- (25) Machine Screw Metric 4 X 20 mm
- (25) Machine Screw Metric 5 X 10 mm
- (25) Machine Screw Metric 5 X 12 mm
- (25) Machine Screw Metric 5 X 20 mm
- (25) Machine Screw Metric 6 X 12 mm
- (25) Machine Screw Metric 6 X 20 mm
- (25) Machine Screw Metric 6 X 25 mm
- (25) Machine Screw Metric 8 X 16 mm
- (25) Machine Screw Metric 8 X 20 mm
- (25) Machine Screw Metric 8 X 30 mm



STAINLESS STEEL HEX WASHER HEAD SELF DRILLING SCREWS

ASSORTMENT NO. 347-1

- 14 items; 278 total pieces.
- Includes an adjustable steel parts drawer.
- Self drilling screws also known as TEK



- (25) Stainless Steel Self-Drilling TEK Screws 8 x 1/2
- (25) Stainless Steel Self-Drilling TEK Screws 8 x 3/4
- (25) Stainless Steel Self-Drilling TEK Screws 8 x 1"
- (25) Stainless Steel Self-Drilling TEK Screws 10 x 3/4
- (25) Stainless Steel Self-Drilling TEK Screws 10 x 1"
- (25) Stainless Steel Self-Drilling TEK Screws 10 x 1-1/4
- (25) Stainless Steel Self-Drilling TEK Screws 12 x 3/4
- (25) Stainless Steel Self-Drilling TEK Screws 12 x 1"

- (25) Stainless Steel Self-Drilling TEK Screws 14 x 3/4
- (25) Stainless Steel Self-Drilling TEK Screws 14 x 1"
- (25) Stainless Steel Self-Drilling TEK Screws 14 x 1-1/4
- (1) Magnetic Chuck, 1/4 Hex
- (1) Magnetic Chuck, 5/16 Hex
- (1) Magnetic Chuck, 3/8 Hex



HEX WASHER HEAD SELF DRILLING SCREWS

ASSORTMENT NO. 197-1

- 14 items; 553 total pieces.
- Drills through 1/4" plate steel.
- Includes an adjustable steel parts drawer.
- Self drilling screws also known as TEK



- (50) Self-Drilling TEK Screws 8 x 1/2
- (50) Self-Drilling TEK Screws 8 x 3/4
- (50) Self-Drilling TEK Screws 8 x 1"
- (50) Self-Drilling TEK Screws 10 x 1/2
- (50) Self-Drilling TEK Screws 10 x 3/4
- (50) Self-Drilling TEK Screws 10 x 1"
- (50) Self-Drilling TEK Screws 12 x 3/4

- (50) Self-Drilling TEK Screws 12 x 1"
- (50) Self-Drilling TEK Screws 12 x 1-1/2
- (50) Self-Drilling TEK Screws 14 x 3/4
- (50) Self-Drilling TEK Screws 14 x 1"
- (1) Magnetic Chuck, 1/4 Hex
- (1) Magnetic Chuck, 5/16 Hex
- (1) Magnetic Chuck, 3/8 Hex



LARGE FLANGE & STAR DRIVE SELF DRILLING PLY SCREWS

ASSORTMENT NO. 268-1

- 9 items; 710 total pieces.
- Square drive and star drive bits included.
- For plywood installation.
- Includes an adjustable steel parts drawer.
- Self drilling screws also known as TEK



- (100) Square Drive TEK Screws 10 x 3/4
- (100) Square Drive TEK Screws 10 x 1"
- (100) Square Drive TEK Screws 10 x 1-1/4
- (100) Star Drive TEK Screws 10 x 3/4
- (100) Star Drive TEK Screws 10 x 1"
- (100) Star Drive TEK Screws 10 x 1-1/4
- (100) Star Drive TEK Screws 10 x 1-1/2
- (5) T-25 Star Drive Bit
- (5) 1/8 Square Drive Bit



PHILLIPS TRIM SCREWS

ASSORTMENT NO. 129-1

- 12 items; 500 total pieces.
- Both chrome and black plated.
- Includes steel parts drawer.



- (50) Black Trim Screws 8 x 5/8
- (50) Black Trim Screws 8 x 3/4
- (50) Black Trim Screws 8 x 1"
- (50) Black Trim Screws 8 x 1-1/4
- (25) Black Trim Screws 10 x 3/4
- (25) Black Trim Screws 10 x 5/8
- (25) Black Trim Screws 10 x 1"

- (25) Black Trim Screws 10 x 1-1/4
- (50) Chrome Trim Screws 8 x 5/8
- (50) Chrome Trim Screws 8 x 3/4
- (50) Chrome Trim Screws 8 x 1"
- (50) Chrome Trim Screws 8 x 1-1/4

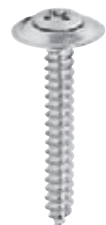

ASSORTMENTS

FASTENERS

PHILLIPS PAN HEAD SHEET METAL SCREWS

ASSORTMENT NO. 124-1

- 23 items; 1,150 total pieces.
- Plated against rust and corrosion.
- Includes steel parts drawer.



- (50) Phillips Pan Head SMS 6 x 3/8
- (50) Phillips Pan Head SMS 6 x 1/2
- (50) Phillips Pan Head SMS 6 x 3/4
- (50) Phillips Pan Head SMS 6 x 1"
- (50) Phillips Pan Head SMS 8 x 3/8
- (50) Phillips Pan Head SMS 8 x 1/2
- (50) Phillips Pan Head SMS 8 x 3/4
- (50) Phillips Pan Head SMS 8 x 1"
- (50) Phillips Pan Head SMS 10 x 1/2
- (50) Phillips Pan Head SMS 10 x 3/4
- (50) Phillips Pan Head SMS 10 x 1"
- (50) Phillips Pan Head SMS 10 x 1-1/4

- (50) Phillips Pan Head SMS 10 x 1-1/2
- (50) Phillips Pan Head SMS 12 x 1/2
- (50) Phillips Pan Head SMS 12 x 3/4
- (50) Phillips Pan Head SMS 12 x 1"
- (50) Phillips Pan Head SMS 12 x 1-1/4
- (50) Phillips Pan Head SMS 12 x 1-1/2
- (50) Phillips Pan Head SMS 14 x 1/2
- (50) Phillips Pan Head SMS 14 x 3/4
- (50) Phillips Pan Head SMS 14 x 1"
- (50) Phillips Pan Head SMS 14 x 1-1/4
- (50) Phillips Pan Head SMS 14 x 1-1/2



HEX WASHER HEAD DRILL SCREWS

ASSORTMENT NO. 127-1

- 7 items; 1,101 total pieces.
- Complete with magnetic chuck.
- Self-drilling point eliminates pre-drilling.
- Serrated head for added holding power.
- Includes an adjustable steel parts drawer.



- (150) Slotted Hex Head Drill Screws 6 x 3/8
- (150) Slotted Hex Head Drill Screws 7 x 1/2
- (200) Slotted Hex Head Drill Screws 8 x 1/2
- (200) Slotted Hex Head Drill Screws 8 x 3/4
- (200) Slotted Hex Head Drill Screws 10 x 1/2
- (200) Slotted Hex Head Drill Screws 10 x 3/4
- (1) Magnetic Chuck, 1/4 Hex



HEX WASHER SLOTTED HEAD SHEET METAL SCREWS

ASSORTMENT NO. 165-1

- 23 items; 575 total pieces.
- Plated against rust and corrosion.
- Includes steel parts drawer.



- (25) Hex Washer Head SMS 6 x 3/8
- (25) Hex Washer Head SMS 6 x 1/2
- (25) Hex Washer Head SMS 6 x 3/4
- (25) Hex Washer Head SMS 8 x 1/2
- (25) Hex Washer Head SMS 8 x 3/4
- (25) Hex Washer Head SMS 8 x 1"
- (25) Hex Washer Head SMS 8 x 1-1/4
- (25) Hex Washer Head SMS 8 x 1-1/2
- (25) Hex Washer Head SMS 10 x 1/2
- (25) Hex Washer Head SMS 10 x 3/4
- (25) Hex Washer Head SMS 10 x 1"
- (25) Hex Washer Head SMS 10 x 1-1/4

- (25) Hex Washer Head SMS 10 x 1-1/2
- (25) Hex Washer Head SMS 12 x 1/2
- (25) Hex Washer Head SMS 12 x 3/4
- (25) Hex Washer Head SMS 12 x 1"
- (25) Hex Washer Head SMS 12 x 1-1/4
- (25) Hex Washer Head SMS 12 x 1-1/2
- (25) Hex Washer Head SMS 14 x 1/2
- (25) Hex Washer Head SMS 14 x 3/4
- (25) Hex Washer Head SMS 14 x 1"
- (25) Hex Washer Head SMS 14 x 1-1/4
- (25) Hex Washer Head SMS 14 x 1-1/2



Experience our dedicated customer service.



Kay
Dedicated Service Advisor

Determined...

"My customers could go somewhere else. I make sure they don't, by giving them the kind of service they can't find anywhere else."

Imperial
continuously
adds new
products.



FASTENERS

SLOTTED PAN HEAD SHEET METAL SCREWS

ASSORTMENT NO. 123-1

- 24 items; 1,200 total pieces.
- Plated against corrosion.
- Includes steel parts drawer.



- (50) Sltd. Pan Head SMS 6 x 1/4
- (50) Sltd. Pan Head SMS 6 x 1/2
- (50) Sltd. Pan Head SMS 6 x 3/4
- (50) Sltd. Pan Head SMS 6 x 1"
- (50) Sltd. Pan Head SMS 7 x 1/2
- (50) Sltd. Pan Head SMS 7 x 3/4
- (50) Sltd. Pan Head SMS 7 x 1"
- (50) Sltd. Pan Head SMS 8 x 3/8
- (50) Sltd. Pan Head SMS 8 x 1/2
- (50) Sltd. Pan Head SMS 8 x 3/4
- (50) Sltd. Pan Head SMS 8 x 1"
- (50) Sltd. Pan Head SMS 10 x 3/8

- (50) Sltd. Pan Head SMS 10 x 1/2
- (50) Sltd. Pan Head SMS 10 x 5/8
- (50) Sltd. Pan Head SMS 10 x 3/4
- (50) Sltd. Pan Head SMS 10 x 1"
- (50) Sltd. Pan Head SMS 10 x 1-1/2
- (50) Sltd. Pan Head SMS 10 x 1-3/4
- (50) Sltd. Pan Head SMS 12 x 1/2
- (50) Sltd. Pan Head SMS 12 x 3/4
- (50) Sltd. Pan Head SMS 12 x 1"
- (50) Sltd. Pan Head SMS 14 x 1/2
- (50) Sltd. Pan Head SMS 14 x 3/4
- (50) Sltd. Pan Head SMS 14 x 1"



HEX HEAD SHEET METAL SCREWS

ASSORTMENT NO. 126-1

- 22 items; 910 total pieces.
- Plated against rust and corrosion.
- Includes steel parts drawer.



- (50) Hex Head SMS 8 x 3/8
- (50) Hex Head SMS 8 x 1/2
- (50) Hex Head SMS 8 x 3/4
- (50) Hex Head SMS 8 x 1"
- (50) Hex Head SMS 10 x 1/2
- (50) Hex Head SMS 10 x 5/8
- (50) Hex Head SMS 10 x 3/4
- (50) Hex Head SMS 10 x 1"
- (50) Hex Head SMS 12 x 1/2
- (50) Hex Head SMS 12 x 3/4
- (50) Hex Head SMS 12 x 1"
- (50) Hex Head SMS 14 x 1/2

- (50) Hex Head SMS 14 x 5/8
- (50) Hex Head SMS 14 x 3/4
- (50) Hex Head SMS 14 x 1"
- (50) Hex Head SMS 14 x 1-1/2
- (20) Hex Head SMS 5/16 x 3/4
- (25) Hex Head SMS 5/16 x 1"
- (25) Hex Head SMS 5/16 x 1-1/4
- (15) Hex Head SMS 3/8 x 1"
- (15) Hex Head SMS 3/8 x 1-1/4
- (10) Hex Head SMS 3/8 x 1-1/2



18/8 STAINLESS STEEL PHILLIPS FLAT HEAD SHEET METAL SCREWS

ASSORTMENT NO. 296-1

- 23 items; 575 total pieces.
- Includes steel parts drawer.



- (25) S/S Phillips Flat SMS 6 x 3/8
- (25) S/S Phillips Flat SMS 6 x 1/2
- (25) S/S Phillips Flat SMS 6 x 3/4
- (25) S/S Phillips Flat SMS 6 x 1"
- (25) S/S Phillips Flat SMS 8 x 3/8
- (25) S/S Phillips Flat SMS 8 x 1/2
- (25) S/S Phillips Flat SMS 8 x 3/4
- (25) S/S Phillips Flat SMS 8 x 1"
- (25) S/S Phillips Flat SMS 8 x 1-1/4
- (25) S/S Phillips Flat SMS 10 x 1/2
- (25) S/S Phillips Flat SMS 10 x 3/4
- (25) S/S Phillips Flat SMS 10 x 1"

- (25) S/S Phillips Flat SMS 10 x 1-1/4
- (25) S/S Phillips Flat SMS 10 x 1-1/2
- (25) S/S Phillips Flat SMS 12 x 1/2
- (25) S/S Phillips Flat SMS 12 x 3/4
- (25) S/S Phillips Flat SMS 12 x 1"
- (25) S/S Phillips Flat SMS 12 x 1-1/4
- (25) S/S Phillips Flat SMS 12 x 1-1/2
- (25) S/S Phillips Flat SMS 14 x 3/4
- (25) S/S Phillips Flat SMS 14 x 1"
- (25) S/S Phillips Flat SMS 14 x 1-1/4
- (25) S/S Phillips Flat SMS 14 x 1-1/2



18/8 STAINLESS STEEL PHILLIPS PAN HEAD SHEET METAL SCREWS

ASSORTMENT NO. 297-1

- 23 items; 575 total pieces.
- Includes steel parts drawer.



- (25) S/S Phillips Pan SMS 6 x 3/8
- (25) S/S Phillips Pan SMS 6 x 1/2
- (25) S/S Phillips Pan SMS 6 x 3/4
- (25) S/S Phillips Pan SMS 6 x 1"
- (25) S/S Phillips Pan SMS 8 x 3/8
- (25) S/S Phillips Pan SMS 8 x 1/2
- (25) S/S Phillips Pan SMS 8 x 3/4
- (25) S/S Phillips Pan SMS 8 x 1"
- (25) S/S Phillips Pan SMS 8 x 1-1/4
- (25) S/S Phillips Pan SMS 10 x 1/2
- (25) S/S Phillips Pan SMS 10 x 3/4
- (25) S/S Phillips Pan SMS 10 x 1"

- (25) S/S Phillips Pan SMS 10 x 1-1/4
- (25) S/S Phillips Pan SMS 10 x 1-1/2
- (25) S/S Phillips Pan SMS 12 x 1/2
- (25) S/S Phillips Pan SMS 12 x 3/4
- (25) S/S Phillips Pan SMS 12 x 1"
- (25) S/S Phillips Pan SMS 12 x 1-1/4
- (25) S/S Phillips Pan SMS 12 x 1-1/2
- (25) S/S Phillips Pan SMS 14 x 3/4
- (25) S/S Phillips Pan SMS 14 x 1"
- (25) S/S Phillips Pan SMS 14 x 1-1/4
- (25) S/S Phillips Pan SMS 14 x 1-1/2



18/8 STAINLESS STEEL PHILLIPS OVAL HEAD SHEET METAL SCREWS

ASSORTMENT NO. 298-1

- 24 items; 600 total pieces.
- Includes steel parts drawer.



- (25) S/S Phillips Pan SMS 6 x 3/8
- (25) S/S Phillips Pan SMS 6 x 1/2
- (25) S/S Phillips Pan SMS 6 x 3/4
- (25) S/S Phillips Pan SMS 6 x 1"
- (25) S/S Phillips Pan SMS 8 x 3/8
- (25) S/S Phillips Pan SMS 8 x 1/2
- (25) S/S Phillips Pan SMS 8 x 3/4
- (25) S/S Phillips Pan SMS 8 x 1"
- (25) S/S Phillips Pan SMS 8 x 1-1/4
- (25) S/S Phillips Pan SMS 10 x 1/2
- (25) S/S Phillips Pan SMS 10 x 3/4
- (25) S/S Phillips Pan SMS 10 x 1"

- (25) S/S Phillips Pan SMS 10 x 1-1/4
- (25) S/S Phillips Pan SMS 10 x 1-1/2
- (25) S/S Phillips Pan SMS 12 x 1/2
- (25) S/S Phillips Pan SMS 12 x 3/4
- (25) S/S Phillips Pan SMS 12 x 1"
- (25) S/S Phillips Pan SMS 12 x 1-1/4
- (25) S/S Phillips Pan SMS 12 x 1-1/2
- (25) S/S Phillips Pan SMS 14 x 3/4
- (25) S/S Phillips Pan SMS 14 x 1"
- (25) S/S Phillips Pan SMS 14 x 1-1/4
- (25) S/S Phillips Pan SMS 14 x 1-1/2



Turn to pages 050 - 056
to look through our
variety of Steel Equipment.



ASSORTMENTS

FASTENERS

THREAD CUTTING SCREWS

ASSORTMENT NO. 128-1

- 20 items; 715 total pieces.
- Type F point.
- Includes hex washer head and pan head styles.
- Includes steel parts drawer.



- (50) Slotted Pan Thread Cut Screw 6-32 x 3/4
- (50) Slotted Pan Thread Cut Screw 8-32 x 1/2
- (50) Slotted Pan Thread Cut Screw 8-32 x 3/4
- (50) Slotted Pan Thread Cut Screw 10-24 x 1/2
- (50) Slotted Pan Thread Cut Screw 10-24 x 3/4
- (50) Slotted Pan Thread Cut Screw 10-24 x 1"
- (50) Slotted Pan Thread Cut Screw 10-32 x 1/2
- (50) Slotted Pan Thread Cut Screw 10-32 x 3/4
- (50) Slotted Pan Thread Cut Screw 1/4-20 x 3/4
- (50) Slotted Pan Thread Cut Screw 1/4-20 x 1"
- (25) Hex Head Thrd Cut. Screw 10-24 x 1/2
- (25) Hex Head Thrd Cut. Screw 1/4-20 x 1/2
- (25) Hex Head Thrd Cut. Screw 1/4-20 x 3/4
- (25) Hex Head Thrd Cut. Screw 1/4-20 x 1"
- (25) Hex Head Thrd Cut. Screw 5/16-18 x 3/4
- (20) Hex Head Thrd Cut. Screw 5/16-18 x 1"
- (20) Hex Head Thrd Cut. Screw 3/8-16 x 3/4
- (20) Hex Head Thrd Cut. Screw 3/8-16 x 1"
- (20) Hex Head Thrd Cut. Screw 3/8-16 x 1-1/4
- (10) Hex Head Thrd Cut. Screw 3/8-16 x 1-1/2



WING NUTS

ASSORTMENT NO. 329-1

- 7 items; 275 total pieces.
- Includes an adjustable steel parts drawer.



- (50) USS Wing Nuts 10-24
- (50) USS Wing Nuts 10-32
- (50) USS Wing Nuts 1/4-20
- (50) USS Wing Nuts 5/16-18
- (25) USS Wing Nuts 3/8-16
- (25) USS Wing Nuts 7/16-14
- (25) USS Wing Nuts 1/2-13



INTERNAL AND EXTERNAL STAR WASHERS

ASSORTMENT NO. 151-1

- 18 items; 811 total pieces.
- Locking teeth grip securely.
- Includes steel parts drawer.



- (50) Internal Star Washers #6
- (50) Internal Star Washers #8
- (50) Internal Star Washers #10
- (50) Internal Star Washers #12
- (50) Internal Star Washers 1/4
- (50) Internal Star Washers 5/16
- (50) Internal Star Washers 3/8
- (50) Internal Star Washers 7/16
- (20) Internal Star Washers 1/2
- (50) External Star Washers #6
- (50) External Star Washers #8
- (50) External Star Washers #10
- (50) External Star Washers #12
- (50) External Star Washers 1/4
- (50) External Star Washers 5/16
- (50) External Star Washers 3/8
- (20) External Star Washers 7/16
- (20) External Star Washers 1/2



THREADED ROD - LOW CARBON

ASSORTMENT NO. 80

- 7 sizes; 31 total pieces.
- Zinc plated.
- Contains USS threads.
- Includes threaded rod organizer.

- (5) USS Threaded Rod 1/4-20 x 36"
- (5) USS Threaded Rod 5/16-18 x 36"
- (5) USS Threaded Rod 3/8-16 x 36"
- (5) USS Threaded Rod 7/16-14 x 36"
- (5) USS Threaded Rod 1/2-13 x 36"
- (3) USS Threaded Rod 5/8-11 x 36"
- (3) USS Threaded Rod 3/4-10 x 36"



THREADED ROD - ALLOY

ASSORTMENT NO. 82

- 8 sizes; 24 total pieces.
- Yellow dichromate plated.
- Contains USS threads.
- Includes threaded rod organizer.

- (5) USS Threaded Rod 1/4-20 x 36"
- (5) USS Threaded Rod 5/16-18 x 36"
- (5) USS Threaded Rod 3/8-16 x 36"
- (3) USS Threaded Rod 1/2-13 x 36"
- (2) USS Threaded Rod 5/8-11 x 36"
- (2) USS Threaded Rod 3/4-10 x 36"
- (1) USS Threaded Rod 7/8-9 x 36"
- (1) USS Threaded Rod 1"-8 x 36"



FASTENERS

40 HOLE BIN – GRADE 8 USS CAP SCREWS

ASSORTMENT NO. 40

- 40 items; 1,800 total pieces.
- Nuts, flat washers and lock washers included.
- Pre-labeled for your convenience.
- Includes a bolt gauge and extra labels.
- Includes the 40-hole steel bin.

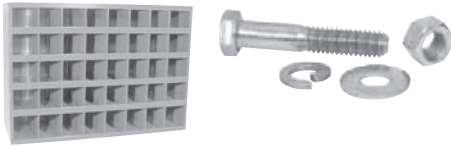

- (50) USS Cap Screws 1/4 x 1/2
- (50) USS Cap Screws 1/4 x 3/4
- (50) USS Cap Screws 1/4 x 1"
- (50) USS Cap Screws 1/4 x 1-1/2
- (50) USS Cap Screws 1/4 x 2"
- (50) USS Cap Screws 5/16 x 1/2
- (50) USS Cap Screws 5/16 x 3/4
- (50) USS Cap Screws 5/16 x 1"
- (50) USS Cap Screws 5/16 x 1-1/2
- (50) USS Cap Screws 5/16 x 2"
- (50) USS Cap Screws 5/16 x 2-1/2
- (50) USS Cap Screws 3/8 x 3/4
- (50) USS Cap Screws 3/8 x 1"
- (50) USS Cap Screws 3/8 x 1-1/2

- (50) USS Cap Screws 3/8 x 2"
- (50) USS Cap Screws 3/8 x 2-1/2
- (50) USS Cap Screws 7/16 x 3/4
- (25) USS Cap Screws 7/16 x 1"
- (25) USS Cap Screws 7/16 x 1-1/2
- (25) USS Cap Screws 7/16 x 2"
- (25) USS Cap Screws 1/2 x 3/4
- (25) USS Cap Screws 1/2 x 1"
- (25) USS Cap Screws 1/2 x 1-1/2
- (25) USS Cap Screws 1/2 x 2"
- (25) USS Cap Screws 1/2 x 2-1/2
- (50) USS Hex Nuts 1/4-20
- (50) USS Hex Nuts 5/16-18
- (50) USS Hex Nuts 3/8-16

- (50) USS Hex Nuts 7/16-14
- (50) USS Hex Nuts 1/2-13
- (50) USS Flat Washers 1/4
- (50) USS Flat Washers 3/8
- (50) USS Flat Washers 7/16
- (50) USS Flat Washers 1/2
- (50) Lock Washers 1/4
- (50) Lock Washers 5/16
- (50) Lock Washers 3/8
- (50) Lock Washers 7/16
- (50) Lock Washers 1/2

40 HOLE BIN – IMPERIAL® GRADE 8 SAE CAP SCREWS

ASSORTMENT NO. 47

- 40 items; 1,800 total pieces.
- Nuts, flat washers and lock washers included.
- Pre-labeled for your convenience.
- Includes a bolt gauge and extra labels.
- Includes the 40-hole steel bin

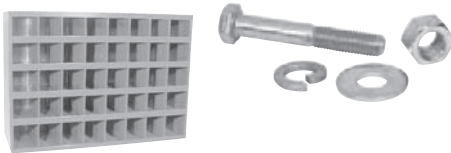

- (50) SAE Cap Screws 1/4 x 1/2
- (50) SAE Cap Screws 1/4 x 3/4
- (50) SAE Cap Screws 1/4 x 1"
- (50) SAE Cap Screws 1/4 x 1-1/2
- (50) SAE Cap Screws 1/4 x 2"
- (50) SAE Cap Screws 5/16 x 3/4
- (50) SAE Cap Screws 5/16 x 1"
- (50) SAE Cap Screws 5/16 x 1-1/2
- (50) SAE Cap Screws 5/16 x 2"
- (50) SAE Cap Screws 5/16 x 3"
- (50) SAE Cap Screws 3/8 x 3/4
- (50) SAE Cap Screws 3/8 x 1"
- (50) SAE Cap Screws 3/8 x 1-1/2

- (50) SAE Cap Screws 3/8 x 2"
- (50) SAE Cap Screws 3/8 x 3"
- (25) SAE Cap Screws 7/16 x 1"
- (25) SAE Cap Screws 7/16 x 1-1/2
- (25) SAE Cap Screws 7/16 x 2"
- (25) SAE Cap Screws 1/2 x 1"
- (25) SAE Cap Screws 1/2 x 1-1/2
- (25) SAE Cap Screws 1/2 x 2"
- (25) SAE Cap Screws 1/2 x 2-1/2
- (25) SAE Cap Screws 1/2 x 3"
- (50) SAE Hex Nuts 1/4-28
- (50) SAE Hex Nuts 5/16-24
- (50) SAE Hex Nuts 3/8-24

- (50) SAE Hex Nuts 7/16-20
- (50) SAE Hex Nuts 1/2-20
- (50) Lock Washers 1/4
- (50) Lock Washers 5/16
- (50) Lock Washers 3/8
- (50) Lock Washers 7/16
- (50) Lock Washers 1/2
- (50) SAE Flat Washers 1/4
- (50) SAE Flat Washers 5/16
- (50) SAE Flat Washers 3/8
- (50) SAE Flat Washers 7/16
- (50) SAE Flat Washers 1/2

See pages L32 - L34 for
ThreadLocker which lock
and seal threaded products.

40 HOLE BIN – GRADE 8 SAE CAP SCREWS

ASSORTMENT NO. 45

- 40 items; 1,800 total pieces.
- Nuts, SAE flat washers and lock washers included.
- Pre-labeled for your convenience.
- Includes a bolt gauge and extra labels.
- Includes the 40-hole steel bin.

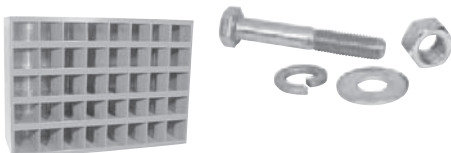

- (50) SAE Cap Screws 1/4 x 1/2
- (50) SAE Cap Screws 1/4 x 3/4
- (50) SAE Cap Screws 1/4 x 1"
- (50) SAE Cap Screws 1/4 x 1-1/2
- (50) SAE Cap Screws 1/4 x 2"
- (50) SAE Cap Screws 5/16 x 1/2
- (50) SAE Cap Screws 5/16 x 3/4
- (50) SAE Cap Screws 5/16 x 1"
- (50) SAE Cap Screws 5/16 x 1-1/2
- (50) SAE Cap Screws 5/16 x 2"
- (50) SAE Cap Screws 5/16 x 2-1/2
- (50) SAE Cap Screws 3/8 x 3/4
- (50) SAE Cap Screws 3/8 x 1"
- (50) SAE Cap Screws 3/8 x 1-1/2

- (50) SAE Cap Screws 3/8 x 2"
- (50) SAE Cap Screws 3/8 x 2-1/2
- (50) SAE Cap Screws 7/16 x 3/4
- (25) SAE Cap Screws 7/16 x 1"
- (25) SAE Cap Screws 7/16 x 1-1/2
- (25) SAE Cap Screws 7/16 x 2"
- (25) SAE Cap Screws 1/2 x 3/4
- (25) SAE Cap Screws 1/2 x 1"
- (25) SAE Cap Screws 1/2 x 1-1/2
- (25) SAE Cap Screws 1/2 x 2"
- (25) SAE Cap Screws 1/2 x 2-1/2
- (50) SAE Hex Nuts 1/4-28
- (50) SAE Hex Nuts 5/16-24
- (50) SAE Hex Nuts 3/8-24

- (50) SAE Hex Nuts 7/16-20
- (50) SAE Hex Nuts 1/2-20
- (50) SAE Flat Washers 1/4
- (50) SAE Flat Washers 3/8
- (50) SAE Flat Washers 7/16
- (50) SAE Flat Washers 1/2
- (50) Lock Washers 1/4
- (50) Lock Washers 5/16
- (50) Lock Washers 3/8
- (50) Lock Washers 7/16
- (50) Lock Washers 1/2



ASSORTMENTS

FASTENERS

72 HOLE BIN – IMPERIAL® GRADE 8 USS CAP SCREWS

ASSORTMENT NO. 68

- 51 items; 2,588 total pieces.
- Nuts, flat washers and lock washers included.
- Pre-labeled for your convenience.
- Includes a bolt gauge and extra labels.
- Includes the 72-hole steel bin.

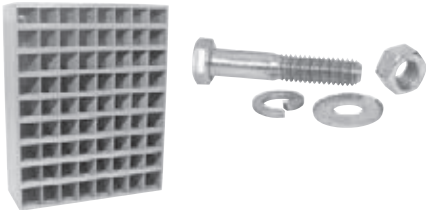

- (20) USS Cap Screws 1/4 x 1/2
- (20) USS Cap Screws 1/4 x 3/4
- (20) USS Cap Screws 1/4 x 1"
- (20) USS Cap Screws 1/4 x 1-1/2
- (20) USS Cap Screws 1/4 x 2"
- (20) USS Cap Screws 5/16 x 3/4
- (20) USS Cap Screws 5/16 x 1"
- (20) USS Cap Screws 5/16 x 1-1/2
- (20) USS Cap Screws 5/16 x 2"
- (20) USS Cap Screws 5/16 x 2-1/2
- (20) USS Cap Screws 3/8 x 1"
- (20) USS Cap Screws 3/8 x 1-1/2
- (20) USS Cap Screws 3/8 x 2"
- (10) USS Cap Screws 3/8 x 2-1/2
- (10) USS Cap Screws 3/8 x 3"
- (10) USS Cap Screws 1/2 x 1"
- (10) USS Cap Screws 1/2 x 1-1/2

- (10) USS Cap Screws 1/2 x 2"
- (10) USS Cap Screws 1/2 x 2-1/2
- (10) USS Cap Screws 1/2 x 3"
- (5) USS Cap Screws 1/2 x 4"
- (5) USS Cap Screws 5/8 x 2"
- (5) USS Cap Screws 5/8 x 2-1/2
- (5) USS Cap Screws 5/8 x 3"
- (5) USS Cap Screws 5/8 x 3-1/2
- (5) USS Cap Screws 5/8 x 4"
- (4) USS Cap Screws 3/4 x 1-1/2
- (4) USS Cap Screws 3/4 x 2"
- (4) USS Cap Screws 3/4 x 2-1/2
- (4) USS Cap Screws 3/4 x 3"
- (4) USS Cap Screws 3/4 x 3-1/2
- (4) USS Cap Screws 3/4 x 4"
- (4) USS Cap Screws 3/4 x 5"
- (100) USS Hex Nuts 1/4-20

- (100) USS Hex Nuts 5/16-18
- (100) USS Hex Nuts 3/8-16
- (50) USS Hex Nuts 1/2-13
- (50) USS Hex Nuts 5/8-11
- (25) USS Hex Nuts 3/4-10
- (500) USS Flat Washers 1/4
- (500) USS Flat Washers 5/16
- (250) USS Flat Washers 3/8
- (100) USS Flat Washers 1/2
- (50) USS Flat Washers 5/8
- (25) USS Flat Washers 3/4
- (100) Lock Washers 1/4
- (100) Lock Washers 5/16
- (50) Lock Washers 3/8
- (50) Lock Washers 1/2
- (25) Lock Washers 5/8
- (25) Lock Washers 3/4

72 HOLE BIN – GRADE 8 USS CAP SCREWS

ASSORTMENT NO. 58

- 51 items; 2,590 total pieces.
- Nuts, flat washers and lock washers included.
- Pre-labeled for your convenience.
- Includes a bolt gauge and extra labels.
- Includes the 72-hole steel bin.

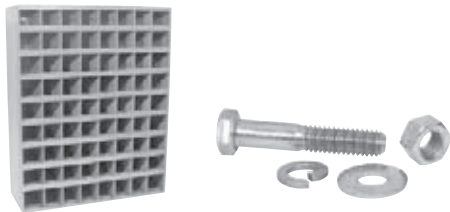

- (20) USS Cap Screws 1/4 x 1/2
- (20) USS Cap Screws 1/4 x 3/4
- (20) USS Cap Screws 1/4 x 1"
- (20) USS Cap Screws 1/4 x 1-1/2
- (20) USS Cap Screws 1/4 x 2"
- (20) USS Cap Screws 5/16 x 3/4
- (20) USS Cap Screws 5/16 x 1"
- (20) USS Cap Screws 5/16 x 1-1/2
- (20) USS Cap Screws 5/16 x 2"
- (20) USS Cap Screws 5/16 x 2-1/2
- (20) USS Cap Screws 3/8 x 1"
- (20) USS Cap Screws 3/8 x 1-1/2
- (20) USS Cap Screws 3/8 x 2"
- (10) USS Cap Screws 3/8 x 2-1/2
- (10) USS Cap Screws 3/8 x 3"
- (10) USS Cap Screws 1/2 x 1"
- (10) USS Cap Screws 1/2 x 1-1/2

- (10) USS Cap Screws 1/2 x 2"
- (10) USS Cap Screws 1/2 x 2-1/2
- (10) USS Cap Screws 1/2 x 3"
- (5) USS Cap Screws 1/2 x 4"
- (5) USS Cap Screws 5/8 x 2"
- (5) USS Cap Screws 5/8 x 2-1/2
- (5) USS Cap Screws 5/8 x 3"
- (5) USS Cap Screws 5/8 x 3-1/2
- (5) USS Cap Screws 5/8 x 4"
- (4) USS Cap Screws 3/4 x 1-1/2
- (4) USS Cap Screws 3/4 x 2"
- (4) USS Cap Screws 3/4 x 2-1/2
- (4) USS Cap Screws 3/4 x 3"
- (4) USS Cap Screws 3/4 x 3-1/2
- (4) USS Cap Screws 3/4 x 4"
- (4) USS Cap Screws 3/4 x 5"
- (100) USS Hex Nuts 1/4-20

- (100) USS Hex Nuts 5/16-18
- (100) USS Hex Nuts 3/8-16
- (50) USS Hex Nuts 1/2-13
- (50) USS Hex Nuts 5/8-11
- (25) USS Hex Nuts 3/4-10
- (500) USS Flat Washers 1/4
- (500) USS Flat Washers 5/16
- (250) USS Flat Washers 3/8
- (100) USS Flat Washers 1/2
- (50) USS Flat Washers 5/8
- (25) USS Flat Washers 3/4
- (100) Lock Washers 1/4
- (100) Lock Washers 5/16
- (50) Lock Washers 3/8
- (50) Lock Washers 1/2
- (25) Lock Washers 5/8
- (25) Lock Washers 3/4

40 HOLE BIN – IMPERIAL® GRADE 8 USS CAP SCREWS

ASSORTMENT NO. 56

- 38 items; 2,225 total pieces.
- Cap screw sizes: 1/4", 5/16", 3/8", 7/16", 1/2" diameters
- Includes nuts, flat washers and lock washers.
- Includes a bolt gauge and extra labels.
- Includes the 40-hole steel bin.

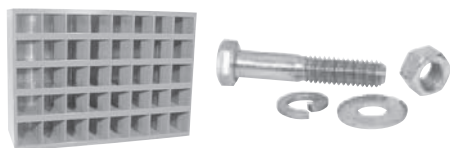

- (25) USS Cap Screws 1/4 x 1/2
- (25) USS Cap Screws 1/4 x 3/4
- (25) USS Cap Screws 1/4 x 1"
- (25) USS Cap Screws 1/4 x 1-1/2
- (25) USS Cap Screws 1/4 x 2"
- (25) USS Cap Screws 5/16 x 3/4
- (25) USS Cap Screws 5/16 x 1"
- (25) USS Cap Screws 5/16 x 1-1/2
- (25) USS Cap Screws 5/16 x 2"
- (25) USS Cap Screws 5/16 x 2-1/2
- (25) USS Cap Screws 3/8 x 1"
- (25) USS Cap Screws 3/8 x 1-1/2
- (25) USS Cap Screws 3/8 x 2"
- (25) USS Cap Screws 3/8 x 2-1/2
- (25) USS Cap Screws 1/2 x 1"
- (25) USS Cap Screws 1/2 x 1-1/2

- (25) USS HEX Cap Screw 3/8 x 2-1/2
- (25) USS Cap Screws 3/8 x 3"
- (25) USS Cap Screws 7/16 x 1"
- (25) USS Cap Screws 7/16 x 1-1/2
- (25) USS Cap Screws 7/16 x 2"
- (25) USS Cap Screws 1/2 x 1"
- (25) USS Cap Screws 1/2 x 1-1/2
- (25) USS Cap Screws 1/2 x 2"
- (25) USS Cap Screws 1/2 x 2-1/2
- (25) USS Cap Screws 1/2 x 3"
- (100) USS Hex Nuts 1/4-20
- (100) USS Hex Nuts 5/16-18
- (100) USS Hex Nuts 3/8-16

- (100) USS Hex Nuts 7/16-14
- (50) USS Hex Nuts 1/2-13
- (125) Lock Washers 1/4
- (125) Lock Washers 5/16
- (125) Lock Washers 3/8
- (125) Lock Washers 7/16
- (100) Lock Washers 1/2
- (125) SAE Flat Washers 1/4
- (125) SAE Flat Washers 5/16
- (125) SAE Flat Washers 3/8
- (125) SAE Flat Washers 7/16
- (100) SAE Flat Washers 1/2

O16



FASTENERS

72 HOLE BIN – IMPERIAL® GRADE 8 USS CAP SCREWS

ASSORTMENT NO. 59

- 61 items; 3,106 total pieces.
- Includes a bolt gauge and extra labels.
- Includes the 72-hole steel bin.

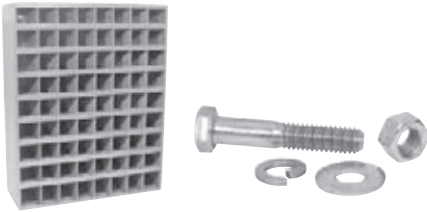

- (20) USS Cap Screws 1/4 x 1/2
- (20) USS Cap Screws 1/4 x 3/4
- (20) USS Cap Screws 1/4 x 1"
- (20) USS Cap Screws 1/4 x 1-1/2
- (20) USS Cap Screws 1/4 x 2"
- (20) USS Cap Screws 1/4 x 2-1/2
- (20) USS Cap Screws 1/4 x 3"
- (20) USS Cap Screws 5/16 x 3/4
- (20) USS Cap Screws 5/16 x 1"
- (20) USS Cap Screws 5/16 x 1-1/2
- (20) USS Cap Screws 5/16 x 2"
- (20) USS Cap Screws 5/16 x 2-1/2
- (20) USS Cap Screws 5/16 x 3"
- (20) USS Cap Screws 3/8 x 3/4
- (20) USS Cap Screws 3/8 x 1"
- (20) USS Cap Screws 3/8 x 1-1/2
- (20) USS Cap Screws 3/8 x 2"
- (10) USS Cap Screws 3/8 x 2-1/2
- (10) USS Cap Screws 3/8 x 3"
- (10) USS Cap Screws 3/8 x 3-1/2

- (10) USS Cap Screws 3/8 x 4"
- (20) USS Cap Screws 7/16 x 1"
- (10) USS Cap Screws 7/16 x 1-1/2
- (10) USS Cap Screws 7/16 x 2"
- (10) USS Cap Screws 7/16 x 2-1/2
- (10) USS Cap Screws 7/16 x 3"
- (10) USS Cap Screws 1/2 x 1"
- (10) USS Cap Screws 1/2 x 1-1/2
- (10) USS Cap Screws 1/2 x 2"
- (10) USS Cap Screws 1/2 x 2-1/2
- (10) USS Cap Screws 1/2 x 3"
- (5) USS Cap Screws 1/2 x 4"
- (5) USS Cap Screws 5/8 x 1-1/2
- (5) USS Cap Screws 5/8 x 2"
- (5) USS Cap Screws 5/8 x 3"
- (5) USS Cap Screws 5/8 x 4"
- (4) USS Cap Screws 3/4 x 2"
- (4) USS Cap Screws 3/4 x 2-1/2
- (4) USS Cap Screws 3/4 x 3"
- (4) USS Cap Screws 3/4 x 4"

- (200) USS Hex Nuts 1/4-20
- (200) USS Hex Nuts 5/16-18
- (100) USS Hex Nuts 3/8-16
- (100) USS Hex Nuts 7/16-14
- (50) USS Hex Nuts 1/2-13
- (10) USS Hex Nuts 5/8-11
- (25) USS Hex Nuts 3/4-10
- (200) Lock Washers 1/4
- (200) Lock Washers 5/16
- (100) Lock Washers 3/8
- (10) Lock Washers 1/2
- (50) Lock Washers 5/8
- (25) Lock Washers 3/4
- (200) SAE Flat Washers 1/4
- (200) SAE Flat Washers 5/16
- (250) SAE Flat Washers 3/8
- (250) SAE Flat Washers 7/16
- (100) SAE Flat Washers 1/2
- (50) SAE Flat Washers 5/8
- (25) SAE Flat Washers 3/4

72 HOLE BIN – IMPERIAL® GRADE 8 USS CAP SCREWS

ASSORTMENT NO. 60

- 60 items; 4,490 total pieces.
- Includes a bolt gauge and extra labels.
- Includes the 72-hole steel bin.

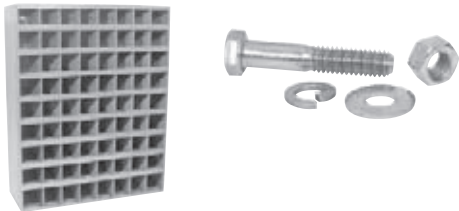

- (20) USS Cap Screws 1/4 x 1/2
- (20) USS Cap Screws 1/4 x 3/4
- (20) USS Cap Screws 1/4 x 1"
- (20) USS Cap Screws 1/4 x 1-1/2
- (20) USS Cap Screws 1/4 x 2"
- (20) USS Cap Screws 5/16 x 3/4
- (20) USS Cap Screws 5/16 x 1"
- (20) USS Cap Screws 5/16 x 1-1/2
- (20) USS Cap Screws 5/16 x 2"
- (20) USS Cap Screws 5/16 x 2-1/2
- (20) USS Cap Screws 3/8 x 3/4
- (20) USS Cap Screws 3/8 x 1"
- (20) USS Cap Screws 3/8 x 1-1/2
- (20) USS Cap Screws 3/8 x 2"
- (20) USS Cap Screws 3/8 x 2-1/2
- (20) USS Cap Screws 7/16 x 1"
- (10) USS Cap Screws 7/16 x 1-1/2
- (10) USS Cap Screws 7/16 x 2"
- (10) USS Cap Screws 7/16 x 2-1/2
- (10) USS Cap Screws 7/16 x 3"

- (10) USS Cap Screws 1/2 x 1"
- (10) USS Cap Screws 1/2 x 1-1/2
- (10) USS Cap Screws 1/2 x 2"
- (10) USS Cap Screws 1/2 x 2-1/2
- (10) USS Cap Screws 1/2 x 3"
- (5) USS Cap Screws 5/8 x 1-1/2
- (5) USS Cap Screws 5/8 x 2"
- (5) USS Cap Screws 5/8 x 3"
- (200) USS Hex Nuts 1/4-20
- (200) USS Hex Nuts 5/16-18
- (100) USS Hex Nuts 3/8-16
- (100) USS Hex Nuts 7/16-14
- (50) USS Hex Nuts 1/2-13
- (50) USS Hex Nuts 5/8-11
- (100) USS Lock Nut 1/4-20
- (100) USS Lock Nut 5/16-18
- (100) USS Lock Nut 3/8-16
- (50) USS Lock Nut 7/16-14
- (50) USS Lock Nut 1/2-13
- (25) USS Lock Nut 5/8-11

- (200) USS Flat Washers 1/4
- (200) USS Flat Washers 5/16
- (250) USS Flat Washers 3/8
- (250) USS Flat Washers 7/16
- (100) USS Flat Washers 1/2
- (50) USS Flat Washers 5/8
- (200) Lock Washers 1/4
- (200) Lock Washers 5/16
- (100) Lock Washers 3/8
- (250) Lock Washers 7/16
- (100) Lock Washers 1/2
- (50) Lock Washers 5/8
- (200) SAE Flat Washers 1/4
- (250) SAE Flat Washers 3/8
- (250) SAE Flat Washers 7/16
- (100) SAE Flat Washers 1/2
- (50) SAE Flat Washers 5/8

72 HOLE BIN – GRADE 8 USS CAP SCREWS

ASSORTMENT NO. 87

- 51 items; 2,790 total pieces.
- Nuts, flat washers and lock washers included.
- Pre-labeled for your convenience.
- Includes a bolt gauge and extra labels.
- Includes the 72-hole steel bin.

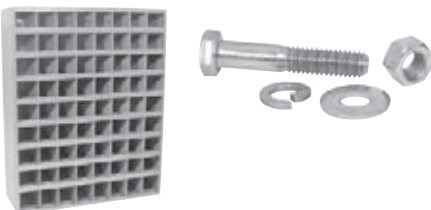

- (20) USS Cap Screws 1/4 x 1/2
- (20) USS Cap Screws 1/4 x 3/4
- (20) USS Cap Screws 1/4 x 1"
- (20) USS Cap Screws 1/4 x 1-1/2
- (20) USS Cap Screws 1/4 x 2"
- (20) USS Cap Screws 5/16 x 3/4
- (20) USS Cap Screws 5/16 x 1"
- (20) USS Cap Screws 5/16 x 1-1/2
- (20) USS Cap Screws 5/16 x 2"
- (20) USS Cap Screws 5/16 x 2-1/2
- (20) USS Cap Screws 3/8 x 1"
- (20) USS Cap Screws 3/8 x 1-1/2
- (20) USS Cap Screws 3/8 x 2"
- (10) USS Cap Screws 3/8 x 2-1/2
- (10) USS Cap Screws 3/8 x 3"
- (10) USS Cap Screws 1/2 x 1"
- (10) USS Cap Screws 1/2 x 1-1/2

- (10) USS Cap Screws 1/2 x 2"
- (10) USS Cap Screws 1/2 x 2-1/2
- (10) USS Cap Screws 1/2 x 3"
- (5) USS Cap Screws 1/2 x 4"
- (5) USS Cap Screws 5/8 x 2"
- (5) USS Cap Screws 5/8 x 2-1/2
- (5) USS Cap Screws 5/8 x 3"
- (5) USS Cap Screws 5/8 x 3-1/2
- (5) USS Cap Screws 5/8 x 4"
- (4) USS Cap Screws 3/4 x 1-1/2
- (4) USS Cap Screws 3/4 x 2"
- (4) USS Cap Screws 3/4 x 2-1/2
- (4) USS Cap Screws 3/4 x 3"
- (4) USS Cap Screws 3/4 x 3-1/2
- (4) USS Cap Screws 3/4 x 4"
- (4) USS Cap Screws 3/4 x 5"
- (200) USS Hex Nuts 1/4-20

- (200) USS Hex Nuts 5/16-18
- (100) USS Hex Nuts 3/8-16
- (50) USS Hex Nuts 1/2-13
- (50) USS Hex Nuts 5/8-11
- (25) USS Hex Nuts 3/4-10
- (500) USS Flat Washers 1/4
- (500) USS Flat Washers 5/16
- (250) USS Flat Washers 3/8
- (100) USS Flat Washers 1/2
- (50) USS Flat Washers 5/8
- (25) USS Flat Washers 3/4
- (100) Lock Washers 1/4
- (100) Lock Washers 5/16
- (50) Lock Washers 3/8
- (50) Lock Washers 1/2
- (25) Lock Washers 5/8
- (25) Lock Washers 3/4



ASSORTMENTS

FASTENERS

72 HOLE BIN – IMPERIAL® GRADE 8 USS CAP SCREWS

ASSORTMENT NO. 44

- 63 items; 2,195 total pieces.
- Nuts, flat washers and lock washers included.
- Pre-labeled for your convenience.
- Includes a bolt gauge and extra labels.
- Includes the 72-hole steel bin.

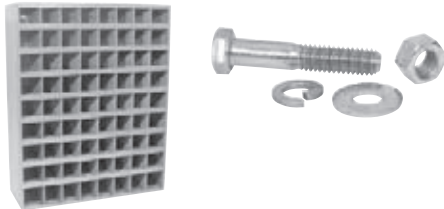

- | | | |
|----------------------------------|---------------------------------|----------------------------|
| (50) USS Cap Screws 1/4 x 1/2 | (25) USS Cap Screws 1/2 x 1" | (50) USS Hex Nuts 7/16-14 |
| (50) USS Cap Screws 1/4 x 3/4 | (25) USS Cap Screws 1/2 x 1-1/2 | (50) USS Hex Nuts 1/2-13 |
| (50) USS Cap Screws 1/4 x 1" | (25) USS Cap Screws 1/2 x 2" | (25) USS Hex Nuts 5/8-11 |
| (50) USS Cap Screws 1/4 x 1-1/2 | (25) USS Cap Screws 1/2 x 2-1/2 | (25) USS Hex Nuts 3/4-10 |
| (50) USS Cap Screws 1/4 x 2" | (25) USS Cap Screws 5/8 x 1-1/2 | (25) USS Hex Nuts 1"-8 |
| (50) USS Cap Screws 5/16 x 1/2 | (25) USS Cap Screws 5/8 x 2" | (50) USS Flat Washers 1/4 |
| (50) USS Cap Screws 5/16 x 3/4 | (25) USS Cap Screws 5/8 x 2-1/2 | (50) USS Flat Washers 5/16 |
| (50) USS Cap Screws 5/16 x 1" | (25) USS Cap Screws 5/8 x 3" | (50) USS Flat Washers 3/8 |
| (50) USS Cap Screws 5/16 x 1-1/2 | (25) USS Cap Screws 5/8 x 4" | (50) USS Flat Washers 7/16 |
| (50) USS Cap Screws 5/16 x 2" | (5) USS Cap Screws 3/4 x 1-1/2 | (50) USS Flat Washers 1/2 |
| (50) USS Cap Screws 5/16 x 2-1/2 | (5) USS Cap Screws 3/4 x 2" | (25) USS Flat Washers 5/8 |
| (50) USS Cap Screws 3/8 x 3/4 | (5) USS Cap Screws 3/4 x 2-1/2 | (25) USS Flat Washers 3/4 |
| (50) USS Cap Screws 3/8 x 1" | (5) USS Cap Screws 3/4 x 3" | (25) USS Flat Washers 1" |
| (50) USS Cap Screws 3/8 x 1-1/2 | (5) USS Cap Screws 3/4 x 4" | (50) Lock Washers 1/4 |
| (50) USS Cap Screws 3/8 x 2" | (5) USS Cap Screws 1" x 2" | (50) Lock Washers 5/16 |
| (50) USS Cap Screws 3/8 x 2-1/2 | (5) USS Cap Screws 1" x 3" | (50) Lock Washers 3/8 |
| (50) USS Cap Screws 7/16 x 3/4 | (5) USS Cap Screws 1" x 4" | (50) Lock Washers 7/16 |
| (25) USS Cap Screws 7/16 x 1" | (5) USS Cap Screws 1" x 5" | (50) Lock Washers 1/2 |
| (25) USS Cap Screws 7/16 x 1-1/2 | (50) USS Hex Nuts 1/4-20 | (25) Lock Washers 5/8 |
| (25) USS Cap Screws 7/16 x 2" | (50) USS Hex Nuts 5/16-18 | (25) Lock Washers 3/4 |
| (25) USS Cap Screws 1/2 x 3/4 | (50) USS Hex Nuts 3/8-16 | (25) Lock Washers 1" |

72 HOLE BIN – GRADE 8 USS CAP SCREWS

ASSORTMENT NO. 42

- 63 items; 2,195 total pieces.
- Nuts, flat washers and lock washers included.
- Pre-labeled for your convenience.
- Includes a bolt gauge and extra labels.
- Includes the 72-hole steel bin.

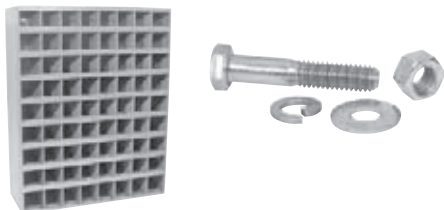

- | | | |
|----------------------------------|---------------------------------|----------------------------|
| (50) USS Cap Screws 1/4 x 1/2 | (25) USS Cap Screws 1/2 x 1" | (50) USS Hex Nuts 7/16-14 |
| (50) USS Cap Screws 1/4 x 3/4 | (25) USS Cap Screws 1/2 x 1-1/2 | (50) USS Hex Nuts 1/2-13 |
| (50) USS Cap Screws 1/4 x 1" | (25) USS Cap Screws 1/2 x 2" | (25) USS Hex Nuts 5/8-11 |
| (50) USS Cap Screws 1/4 x 1-1/2 | (25) USS Cap Screws 1/2 x 2-1/2 | (25) USS Hex Nuts 3/4-10 |
| (50) USS Cap Screws 1/4 x 2" | (25) USS Cap Screws 5/8 x 1-1/2 | (25) USS Hex Nuts 1"-8 |
| (50) USS Cap Screws 5/16 x 1/2 | (25) USS Cap Screws 5/8 x 2" | (50) USS Flat Washers 1/4 |
| (50) USS Cap Screws 5/16 x 3/4 | (25) USS Cap Screws 5/8 x 2-1/2 | (50) USS Flat Washers 5/16 |
| (50) USS Cap Screws 5/16 x 1" | (25) USS Cap Screws 5/8 x 3" | (50) USS Flat Washers 3/8 |
| (50) USS Cap Screws 5/16 x 1-1/2 | (25) USS Cap Screws 5/8 x 4" | (50) USS Flat Washers 7/16 |
| (50) USS Cap Screws 5/16 x 2" | (5) USS Cap Screws 3/4 x 1-1/2 | (50) USS Flat Washers 1/2 |
| (50) USS Cap Screws 5/16 x 2-1/2 | (5) USS Cap Screws 3/4 x 2" | (25) USS Flat Washers 5/8 |
| (50) USS Cap Screws 3/8 x 3/4 | (5) USS Cap Screws 3/4 x 2-1/2 | (25) USS Flat Washers 3/4 |
| (50) USS Cap Screws 3/8 x 1" | (5) USS Cap Screws 3/4 x 3" | (25) USS Flat Washers 1" |
| (50) USS Cap Screws 3/8 x 1-1/2 | (5) USS Cap Screws 3/4 x 4" | (50) Lock Washers 1/4 |
| (50) USS Cap Screws 3/8 x 2" | (5) USS Cap Screws 1" x 2" | (50) Lock Washers 5/16 |
| (50) USS Cap Screws 3/8 x 2-1/2 | (5) USS Cap Screws 1" x 3" | (50) Lock Washers 3/8 |
| (50) USS Cap Screws 7/16 x 3/4 | (5) USS Cap Screws 1" x 4" | (50) Lock Washers 7/16 |
| (25) USS Cap Screws 7/16 x 1" | (5) USS Cap Screws 1" x 5" | (50) Lock Washers 1/2 |
| (25) USS Cap Screws 7/16 x 1-1/2 | (50) USS Hex Nuts 1/4-20 | (25) Lock Washers 5/8 |
| (25) USS Cap Screws 7/16 x 2" | (50) USS Hex Nuts 5/16-18 | (25) Lock Washers 3/4 |
| (25) USS Cap Screws 1/2 x 3/4 | (50) USS Hex Nuts 3/8-16 | (25) Lock Washers 1" |



*Eric
Purchasing Manager*

Consistent...

"Trends. That means knowing more than just a catalog. It means knowing an industry."



FASTENERS

72 HOLE BIN – IMPERIAL® GRADE 8 USS/SAE CAP SCREWS

ASSORTMENT NO. 73

- 72 items; 4,075 total pieces.
- Nuts, USS flat washers and lock washers included.
- Pre-labeled for your convenience.
- Includes a bolt gauge and extra labels.
- Includes the 72-hole steel bin.

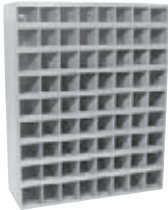

- (50) USS Cap Screws 1/4 x 3/4
- (50) USS Cap Screws 1/4 x 1"
- (50) USS Cap Screws 1/4 x 1-1/2
- (50) USS Cap Screws 1/4 x 2"
- (50) USS Cap Screws 5/16 x 3/4
- (50) USS Cap Screws 5/16 x 1"
- (50) USS Cap Screws 5/16 x 1-1/2
- (50) USS Cap Screws 5/16 x 2"
- (50) USS Cap Screws 3/8 x 1"
- (50) USS Cap Screws 3/8 x 1-1/4
- (50) USS Cap Screws 3/8 x 1-1/2
- (50) USS Cap Screws 3/8 x 2"
- (25) USS Cap Screws 3/8 x 2-1/2
- (50) USS Cap Screws 7/16 x 1"
- (25) USS Cap Screws 7/16 x 1-1/2
- (25) USS Cap Screws 7/16 x 2"
- (25) USS Cap Screws 1/2 x 1-1/2
- (25) USS Cap Screws 1/2 x 2"
- (25) USS Cap Screws 1/2 x 2-1/2
- (25) USS Cap Screws 1/2 x 3"
- (25) USS Cap Screws 5/8 x 1-1/2
- (25) USS Cap Screws 5/8 x 2"
- (25) USS Cap Screws 5/8 x 2-1/2
- (25) USS Cap Screws 5/8 x 3"
- (50) SAE Cap Screws 1/4 x 3/4
- (50) SAE Cap Screws 1/4 x 1"
- (50) SAE Cap Screws 1/4 x 1-1/2
- (50) SAE Cap Screws 1/4 x 2"
- (50) SAE Cap Screws 5/16 x 3/4
- (50) SAE Cap Screws 5/16 x 1"
- (50) SAE Cap Screws 5/16 x 1-1/2
- (50) SAE Cap Screws 5/16 x 2"
- (50) SAE Cap Screws 3/8 x 1"
- (50) SAE Cap Screws 3/8 x 1-1/4
- (50) SAE Cap Screws 3/8 x 1-1/2
- (50) SAE Cap Screws 3/8 x 2"
- (25) SAE Cap Screws 3/8 x 2-1/2
- (50) SAE Cap Screws 7/16 x 1"
- (25) SAE Cap Screws 7/16 x 1-1/2
- (25) SAE Cap Screws 7/16 x 2"
- (25) SAE Cap Screws 1/2 x 1-1/2
- (25) SAE Cap Screws 1/2 x 2"
- (25) SAE Cap Screws 1/2 x 2-1/2
- (25) SAE Cap Screws 1/2 x 3"
- (25) SAE Cap Screws 5/8 x 1-1/2
- (25) SAE Cap Screws 5/8 x 2"
- (25) SAE Cap Screws 5/8 x 2-1/2
- (25) SAE Cap Screws 5/8 x 3"

- (100) USS Hex Nuts 1/4-20
- (100) USS Hex Nuts 5/16-18
- (100) USS Hex Nuts 3/8-16
- (100) USS Hex Nuts 7/16-14
- (50) USS Hex Nuts 1/2-13
- (50) USS Hex Nuts 5/8-11
- (100) SAE Hex Nuts 1/4-28
- (100) SAE Hex Nuts 5/16-24
- (100) SAE Hex Nuts 3/8-24
- (100) SAE Hex Nuts 7/16-20
- (50) SAE Hex Nuts 1/2-20
- (50) SAE Hex Nuts 5/8-18
- (125) USS Flat Washers 1/4
- (125) USS Flat Washers 5/16
- (125) USS Flat Washers 3/8
- (125) USS Flat Washers 7/16
- (50) USS Flat Washers 1/2
- (50) USS Flat Washers 5/8
- (125) Lock Washers 1/4
- (125) Lock Washers 5/16
- (125) Lock Washers 3/8
- (125) Lock Washers 7/16
- (50) Lock Washers 1/2
- (50) Lock Washers 5/8

72 HOLE BIN – GRADE 8 USS/SAE CAP SCREWS

ASSORTMENT NO. 71

- 72 items; 4,052 total pieces.
- Nuts, USS flat washers and lock washers included.
- Pre-labeled for your convenience.
- Includes a bolt gauge and extra labels.
- Includes the 72-hole steel bin.



- (50) USS Cap Screws 1/4 x 3/4
- (50) USS Cap Screws 1/4 x 1"
- (50) USS Cap Screws 1/4 x 1-1/2
- (50) USS Cap Screws 1/4 x 2"
- (50) USS Cap Screws 5/16 x 3/4
- (50) USS Cap Screws 5/16 x 1"
- (50) USS Cap Screws 5/16 x 1-1/2
- (50) USS Cap Screws 5/16 x 2"
- (50) USS Cap Screws 3/8 x 1"
- (50) USS Cap Screws 3/8 x 1-1/4
- (50) USS Cap Screws 3/8 x 1-1/2
- (50) USS Cap Screws 3/8 x 2"
- (25) USS Cap Screws 3/8 x 2-1/2
- (50) USS Cap Screws 7/16 x 1"
- (25) USS Cap Screws 7/16 x 1-1/2
- (25) USS Cap Screws 7/16 x 2"
- (25) USS Cap Screws 1/2 x 1-1/2
- (25) USS Cap Screws 1/2 x 2"
- (25) USS Cap Screws 1/2 x 2-1/2
- (25) USS Cap Screws 1/2 x 3"
- (25) USS Cap Screws 5/8 x 1-1/2
- (25) USS Cap Screws 5/8 x 2"
- (25) USS Cap Screws 5/8 x 2-1/2
- (25) USS Cap Screws 5/8 x 3"
- (50) SAE Cap Screws 1/4 x 3/4
- (50) SAE Cap Screws 1/4 x 1"
- (50) SAE Cap Screws 1/4 x 1-1/2
- (50) SAE Cap Screws 1/4 x 2"
- (50) SAE Cap Screws 5/16 x 3/4
- (50) SAE Cap Screws 5/16 x 1"
- (50) SAE Cap Screws 5/16 x 1-1/2
- (50) SAE Cap Screws 5/16 x 2"
- (50) SAE Cap Screws 3/8 x 1"
- (50) SAE Cap Screws 3/8 x 1-1/4
- (50) SAE Cap Screws 3/8 x 1-1/2
- (50) SAE Cap Screws 3/8 x 2"
- (25) SAE Cap Screws 3/8 x 2-1/2
- (50) SAE Cap Screws 7/16 x 1"
- (25) SAE Cap Screws 7/16 x 1-1/2
- (25) SAE Cap Screws 7/16 x 2"
- (25) SAE Cap Screws 1/2 x 1-1/2
- (25) SAE Cap Screws 1/2 x 2"
- (25) SAE Cap Screws 1/2 x 2-1/2
- (25) SAE Cap Screws 1/2 x 3"
- (25) SAE Cap Screws 5/8 x 1-1/2
- (25) SAE Cap Screws 5/8 x 2"
- (25) SAE Cap Screws 5/8 x 2-1/2
- (25) SAE Cap Screws 5/8 x 3"

- (100) USS Hex Nuts 1/4-20
- (100) USS Hex Nuts 5/16-18
- (100) USS Hex Nuts 3/8-16
- (100) USS Hex Nuts 7/16-14
- (50) USS Hex Nuts 1/2-13
- (50) USS Hex Nuts 5/8-11
- (100) SAE Hex Nuts 1/4-28
- (100) SAE Hex Nuts 5/16-24
- (100) SAE Hex Nuts 3/8-24
- (100) SAE Hex Nuts 7/16-20
- (50) SAE Hex Nuts 1/2-20
- (50) SAE Hex Nuts 5/8-18
- (125) USS Flat Washers 1/4
- (125) USS Flat Washers 5/16
- (125) USS Flat Washers 3/8
- (125) USS Flat Washers 7/16
- (50) USS Flat Washers 1/2
- (50) USS Flat Washers 5/8
- (125) Lock Washers 1/4
- (125) Lock Washers 5/16
- (125) Lock Washers 3/8
- (125) Lock Washers 7/16
- (50) Lock Washers 1/2
- (50) Lock Washers 5/8

40 HOLE BIN – GRADE 5 USS CAP SCREWS

ASSORTMENT NO. 30

- 40 items; 1,800 total pieces.
- Nuts, flat washers and lock washers included.
- Pre-labeled for your convenience.
- Includes a bolt gauge and extra labels.
- Includes the 40-hole steel bin.

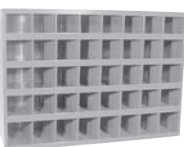

- (50) USS Cap Screws 1/4 x 1/2
- (50) USS Cap Screws 1/4 x 3/4
- (50) USS Cap Screws 1/4 x 1"
- (50) USS Cap Screws 1/4 x 1-1/2
- (50) USS Cap Screws 1/4 x 2"
- (50) USS Cap Screws 5/16 x 1/2
- (50) USS Cap Screws 5/16 x 3/4
- (50) USS Cap Screws 5/16 x 1"
- (50) USS Cap Screws 5/16 x 1-1/2
- (50) USS Cap Screws 5/16 x 2"
- (50) USS Cap Screws 3/8 x 1"
- (50) USS Cap Screws 3/8 x 1-1/2
- (50) USS Cap Screws 3/8 x 2"
- (50) USS Cap Screws 3/8 x 2-1/2
- (50) USS Cap Screws 3/8 x 3"
- (50) USS Cap Screws 1/2 x 1/2
- (50) USS Cap Screws 1/2 x 3/4
- (25) USS Cap Screws 1/2 x 1"
- (25) USS Cap Screws 1/2 x 1-1/2
- (25) USS Cap Screws 1/2 x 2"
- (25) USS Cap Screws 1/2 x 2-1/2
- (50) USS Hex Nuts 1/4-20
- (50) USS Hex Nuts 5/16-18
- (50) USS Hex Nuts 3/8-16

- (50) USS Hex Nuts 7/16-14
- (50) USS Hex Nuts 1/2-13
- (50) USS Flat Washers 1/4
- (50) USS Flat Washers 5/16
- (50) USS Flat Washers 3/8
- (50) USS Flat Washers 7/16
- (50) USS Flat Washers 1/2
- (50) USS Flat Washers 5/8
- (125) Lock Washers 1/4
- (125) Lock Washers 5/16
- (125) Lock Washers 3/8
- (125) Lock Washers 7/16
- (50) Lock Washers 1/2



ASSORTMENTS

FASTENERS

40 HOLE BIN – GRADE 5 SAE CAP SCREWS

ASSORTMENT NO. 35

- 40 items; 1,800 total pieces.
- Nuts, flat washers and lock washers included.
- Pre-labeled for your convenience.
- Includes a bolt gauge and extra labels.
- Includes the 40-hole steel bin.

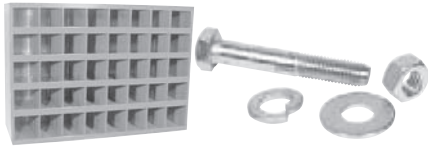

- (50) SAE Cap Screws 1/4 x 1/2
- (50) SAE Cap Screws 1/4 x 3/4
- (50) SAE Cap Screws 1/4 x 1"
- (50) SAE Cap Screws 1/4 x 1-1/2
- (50) SAE Cap Screws 1/4 x 2"
- (50) SAE Cap Screws 5/16 x 1/2
- (50) SAE Cap Screws 5/16 x 3/4
- (50) SAE Cap Screws 5/16 x 1"
- (50) SAE Cap Screws 5/16 x 1-1/2
- (50) SAE Cap Screws 5/16 x 2"
- (50) USS Cap Screws 5/16 x 2-1/2
- (50) SAE Cap Screws 3/8 x 3/4
- (50) SAE Cap Screws 3/8 x 1"
- (50) SAE Cap Screws 3/8 x 1-1/2
- (50) SAE Cap Screws 3/8 x 2"

- (50) SAE Cap Screws 3/8 x 2-1/2
- (50) SAE Cap Screws 7/16 x 3/4
- (25) SAE Cap Screws 7/16 x 1"
- (25) SAE Cap Screws 7/16 x 1-1/2
- (25) SAE Cap Screws 7/16 x 2"
- (25) SAE Cap Screws 1/2 x 3/4
- (25) SAE Cap Screws 1/2 x 1"
- (25) SAE Cap Screws 1/2 x 1-1/2
- (25) SAE Cap Screws 1/2 x 2"
- (25) SAE Cap Screws 1/2 x 2-1/2
- (50) SAE Hex Nuts 1/4-28
- (50) SAE Hex Nuts 5/16-24
- (50) SAE Hex Nuts 3/8-24
- (50) SAE Hex Nuts 7/16-20
- (50) SAE Hex Nuts 1/2-20

- (50) SAE Flat Washers 1/4
- (50) SAE Flat Washers 5/16
- (50) SAE Flat Washers 3/8
- (50) SAE Flat Washers 7/16
- (50) SAE Flat Washers 1/2
- (50) SAE Lock Washers 1/4
- (50) SAE Lock Washers 5/16
- (50) SAE Lock Washers 3/8
- (50) SAE Lock Washers 7/16
- (50) SAE Lock Washers 1/2

72 HOLE BIN – GRADE 5 USS CAP SCREWS

ASSORTMENT NO. 55

- 50 items; 2,410 total pieces.
- Nuts, flat washers and lock washers included.
- Pre-labeled for your convenience.
- Includes a bolt gauge and extra labels.
- Includes the 72-hole steel bin.

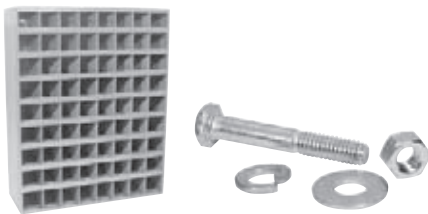

- (50) USS Cap Screws 1/4 x 1/2
- (50) USS Cap Screws 1/4 x 3/4
- (50) USS Cap Screws 1/4 x 1"
- (50) USS Cap Screws 1/4 x 1-1/2
- (30) USS Cap Screws 1/4 x 2"
- (50) USS Cap Screws 5/16 x 3/4
- (50) USS Cap Screws 5/16 x 1"
- (50) USS Cap Screws 5/16 x 1-1/2
- (50) USS Cap Screws 5/16 x 2"
- (20) USS Cap Screws 5/16 x 2-1/2
- (30) USS Cap Screws 3/8 x 1-1/2
- (20) USS Cap Screws 3/8 x 2"
- (25) USS Cap Screws 3/8 x 2-1/2
- (25) USS Cap Screws 3/8 x 3"
- (25) USS Cap Screws 1/2 x 1"
- (25) USS Cap Screws 1/2 x 1-1/2
- (25) USS Cap Screws 1/2 x 2"

- (20) USS Cap Screws 1/2 x 2-1/2
- (10) USS Cap Screws 1/2 x 3"
- (10) USS Cap Screws 1/2 x 4"
- (15) USS Cap Screws 5/8 x 2"
- (15) USS Cap Screws 5/8 x 2-1/2
- (10) USS Cap Screws 5/8 x 3"
- (10) USS Cap Screws 5/8 x 3-1/2
- (10) USS Cap Screws 5/8 x 4"
- (10) USS Cap Screws 3/4 x 1-1/2
- (10) USS Cap Screws 3/4 x 2"
- (10) USS Cap Screws 3/4 x 2-1/2
- (10) USS Cap Screws 3/4 x 3"
- (10) USS Cap Screws 3/4 x 3-1/2
- (10) USS Cap Screws 3/4 x 4"
- (100) USS Hex Nuts 1/4-20
- (100) USS Hex Nuts 5/16-18
- (100) USS Hex Nuts 3/8-16
- (100) USS Hex Nuts 1/2-13

- (50) USS Hex Nuts 5/8-11
- (25) USS Hex Nuts 3/4-10
- (200) USS Flat Washers 1/4
- (200) USS Flat Washers 5/16
- (100) USS Flat Washers 3/8
- (100) USS Flat Washers 1/2
- (50) USS Flat Washers 5/8
- (25) USS Flat Washers 3/4
- (100) Lock Washers 1/4
- (100) Lock Washers 5/16
- (100) Lock Washers 3/8
- (50) Lock Washers 1/2
- (50) Lock Washers 5/8
- (25) Lock Washers 3/4

72 HOLE BIN – GRADE 5 SAE CAP SCREWS

ASSORTMENT NO. 65

- 50 items; 2,388 total pieces.
- Nuts, SAE flat washers and lock washers included.
- Pre-labeled for your convenience.
- Includes a bolt gauge and extra labels.
- Includes the 72-hole steel bin.

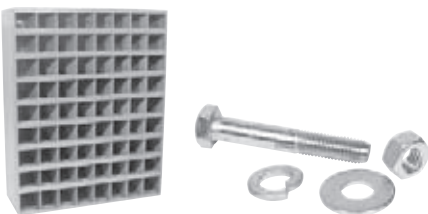

- (50) SAE Cap Screws 1/4 x 1/2
- (50) SAE Cap Screws 1/4 x 3/4
- (50) SAE Cap Screws 1/4 x 1"
- (50) SAE Cap Screws 1/4 x 1-1/2
- (50) SAE Cap Screws 1/4 x 2"
- (50) SAE Cap Screws 5/16 x 3/4
- (50) SAE Cap Screws 5/16 x 1"
- (50) SAE Cap Screws 5/16 x 1-1/2
- (50) SAE Cap Screws 5/16 x 2"
- (50) SAE Cap Screws 5/16 x 2-1/2
- (50) SAE Cap Screws 3/8 x 1"
- (50) SAE Cap Screws 3/8 x 1-1/2
- (50) SAE Cap Screws 3/8 x 2"
- (50) SAE Cap Screws 3/8 x 2-1/2
- (25) SAE Cap Screws 3/8 x 3"
- (25) SAE Cap Screws 1/2 x 1"
- (25) SAE Cap Screws 1/2 x 1-1/2

- (25) SAE Cap Screws 1/2 x 2"
- (25) SAE Cap Screws 1/2 x 2-1/2
- (25) SAE Cap Screws 1/2 x 3"
- (25) SAE Cap Screws 1/2 x 4"
- (25) SAE Cap Screws 5/8 x 2"
- (25) SAE Cap Screws 5/8 x 2-1/2
- (25) SAE Cap Screws 5/8 x 3"
- (25) SAE Cap Screws 5/8 x 3-1/2
- (25) SAE Cap Screws 5/8 x 4"
- (10) SAE Cap Screws 3/4 x 1-1/2
- (10) SAE Cap Screws 3/4 x 2"
- (10) SAE Cap Screws 3/4 x 2-1/2
- (10) SAE Cap Screws 3/4 x 3"
- (10) SAE Cap Screws 3/4 x 3-1/2
- (10) SAE Cap Screws 3/4 x 4"
- (100) SAE Hex Nuts 1/4-28
- (100) SAE Hex Nuts 5/16-24

- (100) SAE Hex Nuts 3/8-24
- (50) SAE Hex Nuts 1/2-20
- (50) SAE Hex Nuts 5/8-18
- (25) SAE Hex Nuts 3/4-16
- (100) SAE Flat Washers 1/4
- (100) SAE Flat Washers 5/16
- (100) SAE Flat Washers 3/8
- (100) SAE Flat Washers 1/2
- (25) SAE Flat Washers 5/8
- (100) Lock Washers 1/4
- (100) Lock Washers 5/16
- (100) Lock Washers 3/8
- (50) Lock Washers 1/2
- (50) Lock Washers 5/8
- (25) Lock Washers 3/4

O20



FASTENERS

72 HOLE BIN – GRADE 5 USS/SAE CAP SCREWS

ASSORTMENT NO. 70

- 72 items; 4,052 total pieces.
- Nuts, USS flat washers and lock washers included.
- Pre-labeled for your convenience.
- Includes a bolt gauge and extra labels.
- Includes the 72-hole steel bin.

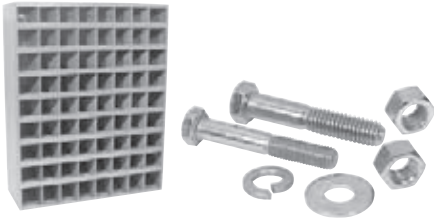

- (50) USS Cap Screws 1/4 x 3/4
- (50) USS Cap Screws 1/4 x 1"
- (50) USS Cap Screws 1/4 x 1-1/2
- (50) USS Cap Screws 1/4 x 2"
- (50) USS Cap Screws 5/16 x 3/4
- (50) USS Cap Screws 5/16 x 1"
- (50) USS Cap Screws 5/16 x 1-1/2
- (50) USS Cap Screws 5/16 x 2"
- (50) USS Cap Screws 3/8 x 1"
- (50) USS Cap Screws 3/8 x 1-1/4
- (50) USS Cap Screws 3/8 x 1-1/2
- (50) USS Cap Screws 3/8 x 2"
- (25) USS Cap Screws 3/8 x 2-1/2
- (50) USS Cap Screws 7/16 x 1"
- (25) USS Cap Screws 7/16 x 1-1/2
- (25) USS Cap Screws 7/16 x 2"
- (25) USS Cap Screws 1/2 x 1-1/2
- (25) USS Cap Screws 1/2 x 2"
- (25) USS Cap Screws 1/2 x 2-1/2
- (25) USS Cap Screws 1/2 x 3"
- (25) USS Cap Screws 5/8 x 1-1/2
- (25) USS Cap Screws 5/8 x 2"
- (25) USS Cap Screws 5/8 x 2-1/2
- (25) USS Cap Screws 5/8 x 3"
- (50) SAE Cap Screws 1/4 x 3/4
- (50) SAE Cap Screws 1/4 x 1"
- (50) SAE Cap Screws 1/4 x 1-1/2
- (50) SAE Cap Screws 1/4 x 2"
- (50) SAE Cap Screws 5/16 x 3/4
- (50) SAE Cap Screws 5/16 x 1"
- (50) SAE Cap Screws 5/16 x 1-1/2
- (50) SAE Cap Screws 5/16 x 2"
- (50) SAE Cap Screws 3/8 x 1"
- (50) SAE Cap Screws 3/8 x 1-1/4
- (50) SAE Cap Screws 3/8 x 1-1/2
- (50) SAE Cap Screws 3/8 x 2"
- (25) SAE Cap Screws 3/8 x 2-1/2
- (50) SAE Cap Screws 7/16 x 1"
- (25) SAE Cap Screws 7/16 x 1-1/2
- (25) SAE Cap Screws 7/16 x 2"
- (25) SAE Cap Screws 1/2 x 1-1/2
- (25) SAE Cap Screws 1/2 x 2"
- (25) SAE Cap Screws 1/2 x 2-1/2
- (25) SAE Cap Screws 1/2 x 3"
- (25) SAE Cap Screws 5/8 x 1-1/2
- (25) SAE Cap Screws 5/8 x 2"
- (25) SAE Cap Screws 5/8 x 2-1/2
- (25) SAE Cap Screws 5/8 x 3"
- (100) USS Hex Nuts 1/4-20
- (100) USS Hex Nuts 5/16-18

- (100) USS Hex Nuts 3/8-16
- (100) USS Hex Nuts 7/16-14
- (50) USS Hex Nuts 1/2-13
- (50) USS Hex Nuts 5/8-11
- (100) SAE Hex Nuts 1/4-28
- (100) SAE Hex Nuts 5/16-24
- (100) SAE Hex Nuts 3/8-24
- (100) SAE Hex Nuts 7/16-20
- (50) SAE Hex Nuts 1/2-20
- (50) SAE Hex Nuts 5/8-18
- (50) SAE Hex Nuts 3/4-16
- (125) USS Flat Washers 5/16
- (125) USS Flat Washers 3/8
- (125) USS Flat Washers 7/16
- (50) USS Flat Washers 1/2
- (50) USS Flat Washers 5/8
- (125) Lock Washers 1/4
- (125) Lock Washers 5/16
- (125) Lock Washers 3/8
- (125) Lock Washers 7/16
- (50) Lock Washers 1/2
- (50) Lock Washers 5/8

40 HOLE BIN – GRADE 5 & GRADE 8 SAE CAP SCREWS

ASSORTMENT NO. 46

- 40 items; 1,800 total pieces.
- Grade 5 sizes: 1/4" and 5/16"
- Grade 8 sizes: 3/8", 7/16" and 1/2"
- Nuts, flat washers and lock washers included.
- Pre-labeled for your convenience.
- Includes a bolt gauge.
- Includes the 40-hole steel bin.



- (50) SAE Cap Screws 3/8 x 3/4
- (50) SAE Cap Screws 3/8 x 1"
- (50) SAE Cap Screws 3/8 x 1-1/2
- (50) SAE Cap Screws 3/8 x 2"
- (50) SAE Cap Screws 3/8 x 2-1/2
- (50) SAE Cap Screws 7/16 x 3/4
- (25) SAE Cap Screws 7/16 x 1"
- (25) SAE Cap Screws 7/16 x 1-1/2
- (25) SAE Cap Screws 7/16 x 2"
- (25) SAE Cap Screws 1/2 x 3/4
- (25) SAE Cap Screws 1/2 x 1"
- (25) SAE Cap Screws 1/2 x 1-1/2
- (25) SAE Cap Screws 1/2 x 2"
- (25) SAE Cap Screws 1/2 x 2-1/2
- (50) SAE Cap Screws 1/4 x 3/2
- (50) SAE Cap Screws 1/4 x 3/4
- (50) SAE Cap Screws 1/4 x 1"
- (50) SAE Cap Screws 1/4 x 1-1/2
- (50) SAE Cap Screws 1/4 x 2"
- (50) SAE Cap Screws 5/16 x 1/2
- (50) SAE Cap Screws 5/16 x 3/4
- (50) SAE Cap Screws 5/16 x 1"
- (50) SAE Cap Screws 5/16 x 1-1/2
- (50) SAE Cap Screws 5/16 x 2"
- (50) SAE Cap Screws 5/16 x 2-1/2
- (50) SAE Hex Nuts 1/4-28
- (50) SAE Hex Nuts 5/16-24
- (50) SAE Hex Nuts 3/8-24

- (50) SAE Hex Nuts 7/16-20
- (50) SAE Hex Nuts 1/2-20
- (50) SAE Flat Washers 1/4
- (50) SAE Flat Washers 5/16
- (50) SAE Flat Washers 3/8
- (50) SAE Flat Washers 7/16
- (50) SAE Flat Washers 1/2
- (50) Lock Washers 1/4
- (50) Lock Washers 5/16
- (50) Lock Washers 3/8
- (50) Lock Washers 7/16
- (50) Lock Washers 1/2

See pages K6 - K10
for Safety Glasses.

Imperial offers a complete
line of Personal Protective
Equipment Products.



James
Distribution Center

Hassle Free...

"We take the hassle out
of purchasing small
maintenance repair items."



ASSORTMENTS

FASTENERS

36 HOLE BIN – 8.8 METRIC CAP SCREWS

ASSORTMENT NO. 96

- 36 items; 560 total pieces.
- Coarse pitch cap screws.
- Nuts and lock washers included.
- Pre-labeled for your convenience.
- Includes a bolt gauge.
- Includes the 36-hole steel bin.



- (20) Metric Cap Screws M6 x 12 mm
- (20) Metric Cap Screws M6 x 20 mm
- (20) Metric Cap Screws M6 x 25 mm
- (20) Metric Cap Screws M6 x 30 mm
- (15) Metric Cap Screws M8 x 20 mm
- (15) Metric Cap Screws M8 x 45 mm
- (15) Metric Cap Screws M8 x 50 mm
- (15) Metric Cap Screws M8 x 60 mm
- (10) Metric Cap Screws M10 x 25 mm
- (10) Metric Cap Screws M10 x 35 mm
- (10) Metric Cap Screws M10 x 50 mm
- (10) Metric Cap Screws M10 x 70 mm
- (10) Metric Cap Screws M12 x 25 mm
- (10) Metric Cap Screws M12 x 35 mm
- (10) Metric Cap Screws M12 x 50 mm
- (10) Metric Cap Screws M12 x 75 mm
- (5) Metric Cap Screws M14 x 25 mm
- (5) Metric Cap Screws M14 x 35 mm

- (5) Metric Cap Screws M14 x 50 mm
- (5) Metric Cap Screws M14 x 75 mm
- (5) Metric Cap Screws M16 x 25 mm
- (5) Metric Cap Screws M16 x 40 mm
- (5) Metric Cap Screws M16 x 50 mm
- (5) Metric Cap Screws M16 x 80 mm
- (25) Hex Nuts M6 x 1.00
- (25) Hex Nuts M8 x 1.25
- (25) Hex Nuts M10 x 1.50
- (25) Hex Nuts M12 x 1.75
- (25) Hex Nuts M14 x 2.00
- (25) Hex Nuts M16 x 2.00
- (25) Lock Washers M6
- (25) Lock Washers M8
- (25) Lock Washers M10
- (25) Lock Washers M12
- (25) Lock Washers M14
- (25) Lock Washers M16



40 HOLE BIN – 8.8 METRIC CAP SCREWS

ASSORTMENT NO. 93

- 40 items, 900 total pieces.
- Coarse pitch cap screw sizes.
- Nuts, flats and lock washers included.
- Pre-labeled for you convenience.
- Includes a bolt gauge.
- Includes the 40-hole steel bin.

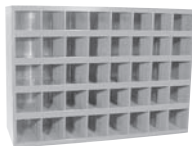

- (10) Metric Cap Screws M6 x 12 mm
- (10) Metric Cap Screws M6 x 20 mm
- (10) Metric Cap Screws M6 x 30 mm
- (10) Metric Cap Screws M6 x 40 mm
- (10) Metric Cap Screws M6 x 50 mm
- (10) Metric Cap Screws M8 x 20 mm
- (10) Metric Cap Screws M8 x 25 mm
- (10) Metric Cap Screws M8 x 30 mm
- (10) Metric Cap Screws M8 x 40 mm
- (10) Metric Cap Screws M8 x 50 mm
- (10) Metric Cap Screws M10 x 25 mm
- (10) Metric Cap Screws M10 x 35 mm
- (10) Metric Cap Screws M10 x 40 mm
- (10) Metric Cap Screws M10 x 45 mm
- (10) Metric Cap Screws M10 x 50 mm
- (10) Metric Cap Screws M12 x 25 mm
- (10) Metric Cap Screws M12 x 30 mm
- (10) Metric Cap Screws M12 x 40 mm
- (10) Metric Cap Screws M12 x 45 mm
- (10) Metric Cap Screws M12 x 50 mm

- (10) Metric Cap Screws M14 x 25 mm
- (10) Metric Cap Screws M14 x 35 mm
- (10) Metric Cap Screws M14 x 40 mm
- (10) Metric Cap Screws M14 x 50 mm
- (10) Metric Cap Screws M14 x 65 mm
- (50) Hex Nuts M6 - 1.00
- (50) Hex Nuts M8 - 1.25
- (50) Hex Nuts M10 - 1.50
- (50) Hex Nuts M12 - 1.75
- (25) Hex Nuts M14 - 2.00
- (50) Flat Washers M6
- (50) Flat Washers M8
- (50) Flat Washers M10
- (25) Flat Washers M12
- (25) Flat Washers M14
- (50) Lock Washers M6
- (50) Lock Washers M8
- (50) Lock Washers M10
- (50) Lock Washers M12
- (25) Lock Washers M14



Adam
Dedicated Service Advisor

Meticulous...

"I know the product, and also what my customers expect."

Experience our dedicated customer service.

Think safety first. Always. Imperial offers a wide range of Safety Products.

O22



CALL 1-800-558-2808 / FAX 1-800-553-8769 / WWW.IMPERIALSUPPLIES.COM

FASTENERS

40 HOLE BIN – 8.8 METRIC CAP SCREWS

ASSORTMENT NO. 92

- 35 items; 580 total pieces.
- Fine and extra fine pitch cap screw sizes.
- Nuts included.
- Pre-labeled for your convenience.
- Includes a bolt gauge.
- Includes the 40-hole steel bin.

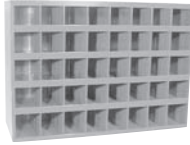

- (20) Metric Cap Screws M8 x 20 mm
- (20) Metric Cap Screws M8 x 25 mm
- (20) Metric Cap Screws M8 x 30 mm
- (20) Metric Cap Screws M8 x 35 mm
- (20) Metric Cap Screws M8 x 40 mm
- (20) Metric Cap Screws M8 x 50 mm
- (20) Metric Cap Screws M10 x 20 mm
- (20) Metric Cap Screws M10 x 25 mm
- (20) Metric Cap Screws M10 x 30 mm
- (20) Metric Cap Screws M10 x 35 mm
- (20) Metric Cap Screws M10 x 40 mm
- (20) Metric Cap Screws M10 x 50 mm
- (10) Metric Cap Screws M12 x 20 mm
- (10) Metric Cap Screws M12 x 25 mm
- (10) Metric Cap Screws M12 x 30 mm
- (10) Metric Cap Screws M12 x 35 mm
- (10) Metric Cap Screws M12 x 40 mm
- (10) Metric Cap Screws M12 x 50 mm
- (10) Metric Cap Screws M14 x 35 mm
- (20) Hex Nuts M8 x 1.00
- (20) Hex Nuts M10 x 1.00
- (20) Hex Nuts M10 x 1.25
- (20) Hex Nuts M12 x 1.25
- (20) Hex Nuts M12 x 1.50
- (20) Hex Nuts M14 x 1.50

- (10) Metric Cap Screws M12 x 20 mm
- (10) Metric Cap Screws M12 x 25 mm
- (10) Metric Cap Screws M12 x 30 mm
- (10) Metric Cap Screws M12 x 35 mm
- (10) Metric Cap Screws M12 x 40 mm
- (10) Metric Cap Screws M12 x 50 mm
- (10) Metric Cap Screws M14 x 35 mm
- (20) Hex Nuts M8 x 1.00
- (20) Hex Nuts M10 x 1.00
- (20) Hex Nuts M10 x 1.25
- (20) Hex Nuts M12 x 1.25
- (20) Hex Nuts M12 x 1.50
- (20) Hex Nuts M14 x 1.50



72 HOLE BIN – 8.8 METRIC CAP SCREWS

ASSORTMENT NO. 90

- 62 items; 1,950 total pieces.
- Coarse pitch cap screw sizes.
- Nuts, flat washers and lock washers included.
- Pre-labeled for your convenience.
- Includes a bolt gauge and extra labels.
- Includes the 72-hole steel bin.

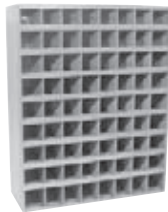

- (25) Metric Cap Screws M4 x 12 mm
- (25) Metric Cap Screws M4 x 16 mm
- (25) Metric Cap Screws M4 x 20 mm
- (25) Metric Cap Screws M5 x 16 mm
- (25) Metric Cap Screws M5 x 20 mm
- (25) Metric Cap Screws M5 x 25 mm
- (25) Metric Cap Screws M6 x 12 mm
- (25) Metric Cap Screws M6 x 16 mm
- (25) Metric Cap Screws M6 x 20 mm
- (25) Metric Cap Screws M6 x 25 mm
- (25) Metric Cap Screws M6 x 30 mm
- (25) Metric Cap Screws M6 x 35 mm
- (25) Metric Cap Screws M6 x 40 mm
- (25) Metric Cap Screws M7 x 20 mm
- (25) Metric Cap Screws M7 x 30 mm
- (25) Metric Cap Screws M7 x 40 mm
- (25) Metric Cap Screws M8 x 16 mm
- (25) Metric Cap Screws M8 x 20 mm
- (25) Metric Cap Screws M8 x 25 mm
- (25) Metric Cap Screws M8 x 30 mm
- (25) Metric Cap Screws M8 x 40 mm
- (25) Metric Cap Screws M8 x 50 mm
- (25) Metric Cap Screws M10 x 20 mm
- (25) Metric Cap Screws M10 x 30 mm
- (25) Metric Cap Screws M10 x 40 mm
- (20) Metric Cap Screws M10 x 50 mm
- (20) Metric Cap Screws M10 x 60 mm
- (20) Metric Cap Screws M12 x 20 mm
- (20) Metric Cap Screws M12 x 30 mm
- (20) Metric Cap Screws M12 x 40 mm
- (20) Metric Cap Screws M12 x 50 mm
- (20) Metric Cap Screws M12 x 65 mm

- (10) Metric Cap Screws M14 x 20 mm
- (10) Metric Cap Screws M14 x 30 mm
- (10) Metric Cap Screws M14 x 35 mm
- (10) Metric Cap Screws M14 x 40 mm
- (10) Metric Cap Screws M14 x 50 mm
- (10) Metric Cap Screws M14 x 65 mm
- (50) Hex Nuts M4 x 0.70
- (50) Hex Nuts M5 x 0.80
- (50) Hex Nuts M6 x 1.00
- (50) Hex Nuts M7 x 1.00
- (50) Hex Nuts M8 x 1.25
- (50) Hex Nuts M10 x 1.50
- (50) Hex Nuts M12 x 1.75
- (25) Hex Nuts M14 x 2.00
- (50) Flat Washers M4
- (50) Flat Washers M5
- (50) Flat Washers M6
- (50) Flat Washers M7
- (50) Flat Washers M8
- (50) Flat Washers M10
- (50) Flat Washers M12
- (25) Flat Washers M14
- (50) Lock Washers M4
- (50) Lock Washers M5
- (50) Lock Washers M6
- (50) Lock Washers M7
- (50) Lock Washers M8
- (50) Lock Washers M10
- (50) Lock Washers M12
- (25) Lock Washers M14



Visit the Imperial website.
www.imperialsupplies.com



*Barb
 Dedicated Service Advisor*

Persistent...

"I will find a solution. That's my job, even if it means trying something new for my customers. They appreciate that."



ASSORTMENTS

FASTENERS

40 HOLE BIN – 10.9 METRIC CAP SCREWS

ASSORTMENT NO. 89

- 40 items; 820 total pieces.
- Coarse pitch cap screw sizes.
- Nuts and flat washers included.
- Pre-labeled for your convenience.
- Includes a bolt gauge and extra labels.
- Includes the 40-hole steel bin.

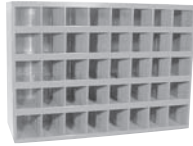

- (10) Metric Cap Screws M6 x 20 mm
- (10) Metric Cap Screws M6 x 30 mm
- (10) Metric Cap Screws M6 x 40 mm
- (10) Metric Cap Screws M6 x 50 mm
- (10) Metric Cap Screws M8 x 20 mm
- (10) Metric Cap Screws M8 x 30 mm
- (10) Metric Cap Screws M8 x 40 mm
- (10) Metric Cap Screws M8 x 50 mm
- (10) Metric Cap Screws M10 x 20 mm
- (10) Metric Cap Screws M10 x 30 mm
- (10) Metric Cap Screws M10 x 40 mm
- (10) Metric Cap Screws M10 x 50 mm
- (10) Metric Cap Screws M10 x 60 mm
- (10) Metric Cap Screws M12 x 20 mm
- (10) Metric Cap Screws M12 x 30 mm
- (10) Metric Cap Screws M12 x 40 mm
- (10) Metric Cap Screws M12 x 50 mm
- (10) Metric Cap Screws M12 x 60 mm
- (10) Metric Cap Screws M14 x 30 mm
- (10) Metric Cap Screws M14 x 40 mm

- (10) Metric Cap Screws M14 x 50 mm
- (10) Metric Cap Screws M14 x 60 mm
- (10) Metric Cap Screws M14 x 70 mm
- (10) Metric Cap Screws M16 x 40 mm
- (10) Metric Cap Screws M16 x 50 mm
- (10) Metric Cap Screws M16 x 60 mm
- (5) Metric Cap Screws M16 x 70 mm
- (5) Metric Cap Screws M16 x 80 mm
- (50) Hex Nuts M6 x 1.00
- (50) Hex Nuts M8 x 1.25
- (50) Hex Nuts M10 x 1.50
- (50) Hex Nuts M12 x 1.75
- (25) Hex Nuts M14 x 2.00
- (25) Hex Nuts M16 x 2.00
- (50) Flat Washers M6
- (50) Flat Washers M8
- (50) Flat Washers M10
- (50) Flat Washers M12
- (50) Flat Washers M14
- (50) Flat Washers M16



72 HOLE BIN – 10.9 METRIC CAP SCREWS

ASSORTMENT NO. 94

- 54 items; 1,110 total pieces.
- Coarse pitch cap screw sizes.
- Nuts, flat washers and lock washers included.
- Pre-labeled for your convenience.
- Includes a bolt gauge and extra labels.
- Includes the 72-hole steel bin.

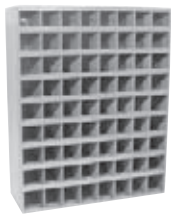

- (25) Metric Cap Screws M6 x 12 mm
- (25) Metric Cap Screws M6 x 16 mm
- (25) Metric Cap Screws M6 x 20 mm
- (25) Metric Cap Screws M6 x 25 mm
- (25) Metric Cap Screws M6 x 30 mm
- (25) Metric Cap Screws M6 x 40 mm
- (25) Metric Cap Screws M8 x 16 mm
- (25) Metric Cap Screws M8 x 20 mm
- (25) Metric Cap Screws M8 x 25 mm
- (25) Metric Cap Screws M8 x 30 mm
- (25) Metric Cap Screws M8 x 35 mm
- (25) Metric Cap Screws M8 x 40 mm
- (25) Metric Cap Screws M10 x 20 mm
- (25) Metric Cap Screws M10 x 25 mm
- (25) Metric Cap Screws M10 x 30 mm
- (25) Metric Cap Screws M10 x 35 mm
- (25) Metric Cap Screws M10 x 40 mm
- (25) Metric Cap Screws M10 x 50 mm
- (25) Metric Cap Screws M12 x 20 mm
- (25) Metric Cap Screws M12 x 25 mm
- (25) Metric Cap Screws M12 x 30 mm
- (25) Metric Cap Screws M12 x 40 mm
- (25) Metric Cap Screws M12 x 50 mm
- (25) Metric Cap Screws M12 x 60 mm
- (5) Metric Cap Screws M14 x 30 mm
- (5) Metric Cap Screws M14 x 40 mm
- (5) Metric Cap Screws M14 x 50 mm

- (5) Metric Cap Screws M14 x 60 mm
- (5) Metric Cap Screws M14 x 70 mm
- (5) Metric Cap Screws M14 x 80 mm
- (5) Metric Cap Screws M16 x 35 mm
- (5) Metric Cap Screws M16 x 40 mm
- (5) Metric Cap Screws M16 x 45 mm
- (5) Metric Cap Screws M16 x 50 mm
- (5) Metric Cap Screws M16 x 60 mm
- (5) Metric Cap Screws M16 x 80 mm
- (25) Hex Nuts M6 x 1.00
- (25) Hex Nuts M8 x 1.25
- (25) Hex Nuts M10 x 1.50
- (25) Hex Nuts M12 x 1.75
- (25) Hex Nuts M14 x 2.00
- (25) Hex Nuts M16 x 2.00
- (25) Flat Washers M6
- (25) Flat Washers M8
- (25) Flat Washers M10
- (25) Flat Washers M12
- (25) Flat Washers M14
- (25) Flat Washers M16
- (25) Lock Washers M6
- (25) Lock Washers M8
- (25) Lock Washers M10
- (25) Lock Washers M12
- (25) Lock Washers M14
- (25) Lock Washers M16



CARRIAGE BOLTS

40 HOLE BIN – GRADE 5 CARRIAGE BOLTS

ASSORTMENT NO. 28

- 31 items; 1,050 total pieces.
- Contains USS threads.
- Pre-labeled for your convenience.
- Includes a bolt gauge.
- Includes the 40-hole steel bin.



- (25) Carriage Bolts 1/4 x 1"
- (25) Carriage Bolts 1/4 x 1-1/2"
- (25) Carriage Bolts 1/4 x 2"
- (25) Carriage Bolts 1/4 x 2-1/2"
- (25) Carriage Bolts 5/16 x 3/4"
- (25) Carriage Bolts 5/16 x 1"
- (25) Carriage Bolts 5/16 x 1-1/4"
- (25) Carriage Bolts 5/16 x 1-1/2"
- (25) Carriage Bolts 5/16 x 1-3/4"
- (25) Carriage Bolts 5/16 x 2"
- (25) Carriage Bolts 5/16 x 2-1/2"
- (25) Carriage Bolts 5/16 x 3"
- (25) Carriage Bolts 3/8 x 3/4"
- (25) Carriage Bolts 3/8 x 1"
- (25) Carriage Bolts 3/8 x 1-1/4"
- (25) Carriage Bolts 3/8 x 1-1/2"

- (25) Carriage Bolts 3/8 x 1-3/4"
- (25) Carriage Bolts 3/8 x 2"
- (25) Carriage Bolts 3/8 x 2-1/2"
- (25) Carriage Bolts 3/8 x 3"
- (25) Carriage Bolts 7/16 x 1"
- (25) Carriage Bolts 7/16 x 2"
- (25) Carriage Bolts 1/2 x 1-1/2"
- (25) Carriage Bolts 1/2 x 2"
- (25) Carriage Bolts 1/2 x 2-1/2"
- (25) Carriage Bolts 1/2 x 3"
- (100) Hex Nuts 1/4-20
- (100) Hex Nuts 5/16-18
- (100) Hex Nuts 3/8-16
- (50) Hex Nuts 7/16-14
- (50) Hex Nuts 1/2-13



O24



RIVETS

RIVETS

ASSORTMENT NO. 51

- 20 items; 2,000 total pieces.
- Rivets for virtually any application: steel, aluminum/steel, aluminum, large flange head and drive style rivets.
- Includes steel parts cabinet with plastic drawers.



- (50) Brazier Head Alum. Drive Rivets 3/16 D x 1/4 G
- (50) Brazier Head Alum. Drive Rivets 3/16 D x 9/32 G
- (50) Brazier Head Alum. Drive Rivets 3/16 D x 11/32 G
- (50) Brazier Head Alum. Drive Rivets 3/16 D x 13/32 G
- (200) Button Head Nail Rivets 1/8 D x 1/4 G STL/STL
- (100) Button Head Nail Rivets 3/16 D x 1/8 G STL/STL
- (100) Button Head Nail Rivets 3/8 D x 1/4 G STL/STL
- (100) Button Head Nail Rivets 3/16 D x 3/8 G STL/STL
- (200) Button Head Nail Rivets 1/8 D x 1/8 G AL/STL
- (100) Button Head Nail Rivets 3/16 D x 1/4 G AL/STL

- (100) Button Head Nail Rivets 3/16 D x 3/8 G AL/STL
- (100) Button Head Nail Rivets 3/16 D x 1/2 G AL/STL
- (200) Button Head Nail Rivets 1/8 D x 1/4 G AL/AL
- (100) Button Head Nail Rivets 3/16 D x 1/8 G AL/AL
- (100) Button Head Nail Rivets 3/16 D x 1/4 G AL/AL
- (100) Button Head Nail Rivets 3/16 D x 3/8 G AL/AL
- (100) Large Flange Nail Rivets 3/16 D x 3/8 G STL/STL
- (100) Large Flange Nail Rivets 3/16 D x 3/8 G AL/STL
- (50) Large Flange Nail Rivets 3/16 D x 1/2 G AL/AL
- (50) Large Flange Nail Rivets 3/16 D x 5/8 G AL/STL

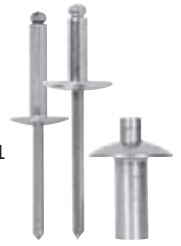

NAIL RIVETS

ASSORTMENT NO. 209-1

- 7 items; 601 total pieces.
- Aluminum/steel rivets.
- Hand rivet gun included.
- Includes an adjustable steel parts drawer.



- (100) Button Head Nail Rivets 1/8 D x 1/8 G AL/STL
- (100) Button Head Nail Rivets 1/8 D x 1/4 G AL/STL
- (100) Button Head Nail Rivets 1/8 D x 3/8 G AL/STL
- (100) Button Head Nail Rivets 3/16 D x 1/4 G AL/STL
- (100) Button Head Nail Rivets 3/16 D x 3/8 G AL/STL
- (100) Button Head Nail Rivets 3/16 D x 1/2 G AL/STL
- (1) Hand Riveter



MULTI-RANGE RIVETS

ASSORTMENT NO. 210-1

- 5 items; 500 total pieces.
- Self-adjusting rivets to compensate for irregular holes.
- Includes an adjustable steel parts drawer.



- (100) Multi-Range Low Profile 1/8 D x 3/16 G AL/STL LP
- (100) Multi-Range Low Profile 1/8 D x 5/16 G AL/STL LP
- (100) Multi-Range Low Profile 3/16 D x 1/4 G AL/STL LP
- (100) Multi-Range Low Profile 3/16 D x 7/16 G AL/STL LP
- (100) Multi-Range Low Profile 3/16 D x 3/4 G AL/STL LP



THREADED INSERTS

HEAVY-DUTY THREAD REPAIR KIT

ASSORTMENT NO. 158-1

- 12 items; 44 total pieces.
- Heavy-duty thread repair kit.
- Installation tool and chart included.
- Includes steel parts drawer.



- (5) Heavy-Duty Thrd Repair Inserts 1/4-20
- (5) Heavy-Duty Thrd Repair Inserts 1/4-28
- (5) Heavy-Duty Thrd Repair Inserts 5/16-18
- (5) Heavy-Duty Thrd Repair Inserts 5/16-24
- (5) Heavy-Duty Thrd Repair Inserts 3/8-16
- (5) Heavy-Duty Thrd Repair Inserts 3/8-24
- (5) Heavy-Duty Thrd Repair Inserts 1/2-13
- (5) Heavy-Duty Thrd Repair Inserts 1/2-20
- (1) Heavy-Duty Insert Tool 1/4
- (1) Heavy-Duty Insert Tool 5/16
- (1) Heavy-Duty Insert Tool 3/8
- (1) Heavy-Duty Insert Tool 1/2



THINWALL THREAD REPAIR KIT

ASSORTMENT NO. 157-1

- 12 items; 44 total pieces.
- Thinwall thread repair kit.
- Installation tool and chart included.
- Includes steel parts drawer.



- (5) Thinwall Thrd Repair Inserts 1/4-20
- (5) Thinwall Thrd Repair Inserts 1/4-28
- (5) Thinwall Thrd Repair Inserts 5/16-18
- (5) Thinwall Thrd Repair Inserts 5/16-24
- (5) Thinwall Thrd Repair Inserts 3/8-16
- (5) Thinwall Thrd Repair Inserts 3/8-24
- (5) Thinwall Thrd Repair Inserts 1/2-13
- (5) Thinwall Thrd Repair Inserts 1/2-20
- (1) Thinwall Insert Tool 1/4
- (1) Thinwall Insert Tool 5/16
- (1) Thinwall Insert Tool 3/8
- (1) Heavy-Duty Insert Tool 1/2

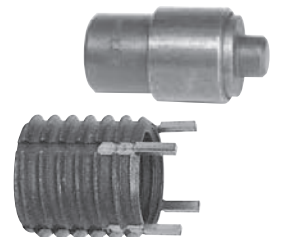

NUTSERTS®

ASSORTMENT NO. 183-1

- 13 items; 307 total pieces.
- Use on fiberglass, sheet metal, or wood.
- Includes an adjustable steel parts drawer.



- (50) Nutserts #6-32
- (50) Nutserts #8-32
- (50) Nutserts #10-24
- (50) Nutserts #10-32
- (50) Nutserts #1/4-20
- (50) Nutserts #5/16-18
- (1) Nutsert Installation Tool
- (1) Conversion Kit #6-32
- (1) Conversion Kit #8-32
- (1) Conversion Kit #10-24
- (1) Conversion Kit #10-32
- (1) Conversion Kit #1/4-20
- (1) Conversion Kit #5/16-18



FLANGE KNURL NUTSERTS®

ASSORTMENT NO. 189-1

- 11 items; 256 total pieces.
- Large flanged.
- Use on fiberglass, sheet metal or wood.
- Steel with gold dichromate plating.
- Includes an adjustable steel parts drawer.



- (50) Flange Nutserts #6-32
- (50) Flange Nutserts #8-32
- (50) Flange Nutserts #10-24
- (50) Flange Nutserts #10-32
- (50) Flange Nutserts #1/4-20
- (1) Conversion Kit #6-32
- (1) Conversion Kit #8-32
- (1) Conversion Kit #10-24
- (1) Conversion Kit #10-32
- (1) Conversion Kit #1/4-20
- (1) Flange Nutsert Installation Tool



ASSORTMENTS

HOSE CLAMPS

HOSE CLAMPS – STANDARD

ASSORTMENT NO. 85

- 9 sizes; 70 total pieces.
- Clamp material: stainless steel band with carbon steel screw
- Includes hose clamp rack.

- (10) Standard Hose Clamps #4
- (10) Standard Hose Clamps #8
- (10) Standard Hose Clamps #10
- (10) Standard Hose Clamps #12
- (10) Standard Hose Clamps #16
- (5) Standard Hose Clamps #20
- (5) Standard Hose Clamps #28
- (5) Standard Hose Clamps #32
- (5) Standard Hose Clamps #36

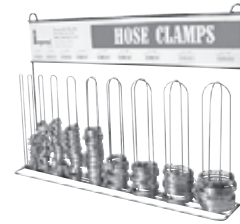

LARGER SIZE HOSE CLAMPS – STANDARD

ASSORTMENT NO. 78

- 5 sizes; 25 total pieces.
- Clamp material: stainless steel band with carbon steel screw
- Includes hose clamp rack.

- (5) Larger Size Hose Clamps #40
- (5) Larger Size Hose Clamps #44
- (5) Larger Size Hose Clamps #48
- (5) Larger Size Hose Clamps #52
- (5) Larger Size Hose Clamps #56

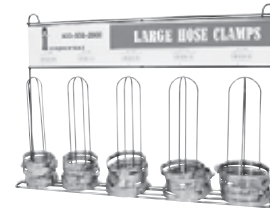

HOSE CLAMPS – LINED

ASSORTMENT NO. 86

- 9 sizes; 70 total pieces.
- Clamp material: stainless steel band with carbon steel screw
- Includes hose clamp rack.

- (10) Lined Hose Clamps #6
- (10) Lined Hose Clamps #8
- (10) Lined Hose Clamps #10
- (10) Lined Hose Clamps #12
- (10) Lined Hose Clamps #16
- (5) Lined Hose Clamps #20
- (5) Lined Hose Clamps #28
- (5) Lined Hose Clamps #32
- (5) Lined Hose Clamps #36

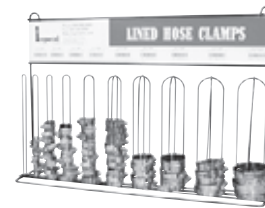

LARGER SIZE – LINED HOSE CLAMPS

ASSORTMENT NO. 79

- 5 sizes; 25 total pieces.
- Clamp material: stainless steel band with carbon steel screw
- Includes hose clamp rack.

- (5) Larger Size - Lined Hose Clamps #40
- (5) Larger Size - Lined Hose Clamps #44
- (5) Larger Size - Lined Hose Clamps #48
- (5) Larger Size - Lined Hose Clamps #52
- (5) Larger Size - Lined Hose Clamps #56

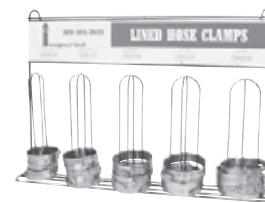

ALL STAINLESS STEEL HOSE CLAMPS

ASSORTMENT NO. 81

- 9 sizes; 36 total pieces.
- 305 stainless steel screw, all other clamp parts are 300 series stainless steel.
- Includes hose clamp rack.

- (5) All Stainless Steel Clamps #4
- (5) All Stainless Steel Clamps #8
- (5) All Stainless Steel Clamps #10
- (5) All Stainless Steel Clamps #12
- (5) All Stainless Steel Clamps #16
- (5) All Stainless Steel Clamps #20
- (2) All Stainless Steel Clamps #28
- (2) All Stainless Steel Clamps #32
- (2) All Stainless Steel Clamps #36

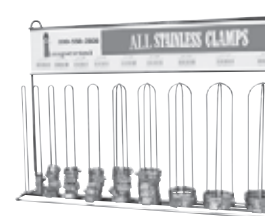

LARGER SIZE, ALL STAINLESS STEEL HOSE CLAMPS

ASSORTMENT NO. 320-1

- 5 sizes; 25 total pieces.
- Includes hose clamp rack.

- (5) All Stainless Steel Clamps #40
- (5) All Stainless Steel Clamps #44
- (5) All Stainless Steel Clamps #48
- (5) All Stainless Steel Clamps #52
- (5) All Stainless Steel Clamps #56

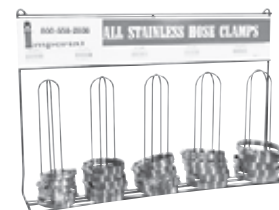

O26



MISCELLANEOUS CLAMPS / GROMMETS / O-RINGS

GATES® SHRINK CLAMPS

ASSORTMENT NO. 88

- 10 sizes; 50 total pieces.
- Instruction Sheet included.
- Includes hose clamp rack.

- (5) Shrink Clamps - Min. 13/16, Max. 15/16
- (5) Shrink Clamps - Min. 15/16, Max. 1-1/16
- (5) Shrink Clamps - Min. 1-1/16, Max. 1-3/16
- (5) Shrink Clamps - Min. 1-3/16, Max. 1-1/2
- (5) Shrink Clamps - Min. 1-1/2, Max. 1-3/4
- (5) Shrink Clamps - Min. 1-3/4, Max. 2"
- (5) Shrink Clamps - Min. 2", Max. 2-1/4
- (5) Shrink Clamps - Min. 2-1/4, Max. 2-1/2
- (5) Shrink Clamps - Min. 2-3/4, Max. 3"
- (5) Shrink Clamps - Min. 3-1/4, Max. 3-1/2
- (1) Instruction Sheet



VINYL TUBE CLAMPS

ASSORTMENT NO. 120-1

- 8 items; 110 total pieces.
- Black vinyl coated tube clamps.
- Includes steel parts drawer.



- (25) Rubberized Tube Clamps 1/4
- (25) Rubberized Tube Clamps 5/16
- (25) Rubberized Tube Clamps 3/8
- (10) Rubberized Tube Clamps 1/2
- (10) Rubberized Tube Clamps 5/8
- (5) Rubberized Tube Clamps 3/4
- (5) Rubberized Tube Clamps 1"
- (5) Rubberized Tube Clamps 1-1/2



FIREWALL GROMMETS

ASSORTMENT NO. 162-1

- 12 items; 210 total pieces.
- Waterproof.
- Provides strain relief.
- Includes steel parts drawer.



- (25) Grommets 1/8 I.D.
- (25) Grommets 3/16 I.D.
- (25) Grommets 1/4 I.D.
- (25) Grommets 5/16 I.D.
- (25) Grommets 3/8 I.D.
- (25) Grommets 7/16 I.D.
- (10) Grommets 1/2 I.D.
- (10) Grommets 5/8 I.D.
- (10) Grommets 3/4 I.D.
- (10) Grommets 7/8 I.D.
- (10) Grommets 1" I.D.
- (10) Grommets 1-1/4 I.D.



BOSS O-RINGS

ASSORTMENT NO. 159-1

- 13 sizes; 130 total pieces.
- Buna N, 90 durometer.
- Includes steel parts drawer.



- (10) O-rings 1/8 O.D. x .239 I.D. x .064 C.S.
- (10) O-rings 3/16 O.D. x .301 I.D. x .064 C.S.
- (10) O-rings 1/4 O.D. x .351 I.D. x .072 C.S.
- (10) O-rings 5/16 O.D. x .414 I.D. x .072 C.S.
- (10) O-rings 3/8 O.D. x .468 I.D. x .078 C.S.
- (10) O-rings 7/16 O.D. x .530 I.D. x .082 C.S.
- (10) O-rings 1/2 O.D. x .644 I.D. x .087 C.S.
- (10) O-rings 5/8 O.D. x .755 I.D. x .097 C.S.
- (10) O-rings 3/4 O.D. x .924 I.D. x .116 C.S.
- (10) O-rings 7/8 O.D. x 1.047 I.D. x .116 C.S.
- (10) O-rings 1" O.D. x 1.171 I.D. x .116 C.S.
- (10) O-rings 1-1/4 O.D. x 1.475 I.D. x .118 C.S.
- (10) O-rings 1-1/2 O.D. x 1.720 I.D. x .118 C.S.



O-RINGS – SMALL DIAMETERS

ASSORTMENT NO. 160-1

- 20 items; 440 total pieces.
- High-tensile, high-durometer rubber.
- Rated for 3,000 psi.
- Includes steel parts drawer.



- (25) O-rings 1/4 O.D. x 1/8 I.D. x 1/16 C.S.
- (25) O-rings 9/32 O.D. x 5/32 I.D. x 1/16 C.S.
- (25) O-rings 5/16 O.D. x 3/16 I.D. x 1/16 C.S.
- (25) O-rings 11/32 O.D. x 7/32 I.D. x 1/16 C.S.
- (25) O-rings 3/8 O.D. x 1/4 I.D. x 1/16 C.S.
- (25) O-rings 7/16 O.D. x 5/16 I.D. x 1/16 C.S.
- (25) O-rings 1/2 O.D. x 3/8 I.D. x 1/16 C.S.
- (25) O-rings 9/16 O.D. x 3/8 I.D. x 3/32 C.S.
- (25) O-rings 5/8 O.D. x 7/16 I.D. x 3/32 C.S.
- (25) O-rings 11/16 O.D. x 1/2 I.D. x 3/32 C.S.
- (25) O-rings 3/4 O.D. x 9/16 I.D. x 3/32 C.S.
- (25) O-rings 13/16 O.D. x 5/8 I.D. x 3/32 C.S.
- (25) O-rings 7/8 O.D. x 11/16 I.D. x 3/32 C.S.
- (25) O-rings 15/16 O.D. x 3/4 I.D. x 3/32 C.S.
- (25) O-rings 1" O.D. x 3/4 I.D. x 1/8 C.S.
- (25) O-rings 1-1/16 O.D. x 13/16 I.D. x 1/8 C.S.
- (10) O-rings 1-1/8 O.D. x 7/8 I.D. x 1/8 C.S.
- (10) O-rings 1-3/16 O.D. x 15/16 I.D. x 1/8 C.S.
- (10) O-rings 1-1/4 O.D. x 1" I.D. x 1/8 C.S.
- (10) O-rings 15/16 O.D. x 1-1/16 I.D. x 1/8 C.S.



O-RINGS – LARGE DIAMETERS

ASSORTMENT NO. 161-1

- 12 items; 166 total pieces.
- High-tensile, high-durometer rubber.
- Rated for 3,000 psi.
- Includes an adjustable steel parts drawer.



- (10) O-rings 1-3/8 O.D. x 1-1/8 I.D. x 1/8 C.S.
- (10) O-rings 1-7/16 O.D. x 1-3/16 I.D. x 1/8 C.S.
- (10) O-rings 1-1/2 O.D. x 1-1/4 I.D. x 1/8 C.S.
- (20) O-rings 1-9/16 O.D. x 1-5/16 I.D. x 1/8 C.S.
- (20) O-rings 1-5/8 O.D. x 1-3/8 I.D. x 1/8 C.S.
- (15) O-rings 1-11/16 O.D. x 1-7/16 I.D. x 1/8 C.S.
- (15) O-rings 1-3/4 O.D. x 1-1/2 I.D. x 1/8 C.S.
- (15) O-rings 1-7/8 O.D. x 1-1/2 I.D. x 3/16 C.S.
- (15) O-rings 2" O.D. x 1-5/8 I.D. x 3/16 C.S.
- (15) O-rings 2-1/8 O.D. x 1-3/4 I.D. x 3/16 C.S.
- (10) O-rings 2-1/4 O.D. x 1-7/8 I.D. x 3/16 C.S.
- (10) O-rings 2-3/8 O.D. x 2" I.D. x 3/16 C.S.



ASSORTMENTS

RETAINING RINGS / GREASE FITTINGS / DRAIN PLUGS

E-CLIPS, RETAINING

ASSORTMENT NO. 146-1

- 13 items; 600 total pieces.
- Includes steel parts drawer.



- (50) E-Clips 1/8
- (50) E-Clips 3/16
- (50) E-Clips 1/4
- (50) E-Clips 5/16
- (50) E-Clips 3/8
- (50) E-Clips 7/16
- (50) E-Clips 1/2
- (50) E-Clips 5/8

- (25) E-Clips 3/4
- (25) E-Clips 7/8
- (50) E-Clips 7/64
- (50) E-Clips 5/32
- (50) E-Clips 7/32



INTERNAL/EXTERNAL SNAP RINGS

ASSORTMENT NO. 152-1

- 24 items; 480 total pieces.
- Tempered spring steel.
- Includes internal and external rings.
- Includes steel parts drawer.



- (20) Internal Snap Rings 1/4
- (20) Internal Snap Rings 5/16
- (20) Internal Snap Rings 3/8
- (20) Internal Snap Rings 7/16
- (20) Internal Snap Rings 1/2
- (20) Internal Snap Rings 9/16
- (20) Internal Snap Rings 5/8
- (20) Internal Snap Rings 3/4
- (20) Internal Snap Rings 7/8
- (20) Internal Snap Rings 1"
- (20) Internal Snap Rings 1-1/8
- (20) Internal Snap Rings 1-1/4

- (20) External Snap Rings 1/4
- (20) External Snap Rings 5/16
- (20) External Snap Rings 3/8
- (20) External Snap Rings 7/16
- (20) External Snap Rings 1/2
- (20) External Snap Rings 9/16
- (20) External Snap Rings 5/8
- (20) External Snap Rings 3/4
- (20) External Snap Rings 7/8
- (20) External Snap Rings 1"
- (20) External Snap Rings 1-1/8
- (20) External Snap Rings 1-1/4

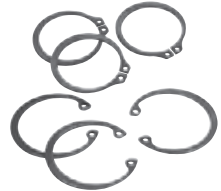

GREASE FITTINGS

ASSORTMENT NO. 171-1

- 15 items; 385 total pieces.
- Ball check type.
- Resists clogging.
- Leak resistant.
- Includes steel parts drawer.
- For use with hand grease tool only.



- (50) Grease Fittings 1/8, Straight
- (20) Grease Fittings 1/8, 45°
- (20) Grease Fittings 1/8, 90°
- (50) Grease Fittings 1/4-28, Straight
- (30) Grease Fittings 1/4-28, Straight Long
- (30) Grease Fittings 1/4-28, 45°
- (30) Grease Fittings 1/4-28, 90°
- (10) Grease Fittings 1/8, 67-1/2°
- (30) Grease Fittings 1/8, 30°

- (10) Grease Fittings 1/8 x 1-3/4
- (10) Grease Fittings 1/8 x 1-1/4
- (10) Grease Fittings 3/16 Drive
- (10) Grease Fittings 1/4 Drive
- (25) Grease Fittings 5/16 Drive
- (50) Grease Caps



HEAVY-DUTY GREASE FITTINGS

ASSORTMENT NO. 169-1

- 15 items; 325 total pieces.
- Ball check style.
- Case hardened high quality steel.
- Zinc plated yellow.
- Heat treated springs.
- Batch tested to 8,000 psi.
- Includes steel parts drawer.



- (25) Grease Fittings 1/8, Straight
- (25) Grease Fittings 1/8, 45°
- (25) Grease Fittings 1/8, 90°
- (25) Grease Fittings 1/4-28, Straight
- (25) Grease Fittings 1/4-28, Straight Long
- (25) Grease Fittings 1/4-28, 45°
- (25) Grease Fittings 1/4-28, 90°
- (25) Grease Fittings 1/8, 67-1/2°

- (25) Grease Fittings 1/8, 30°
- (10) Grease Fittings 1/8, Straight Long
- (10) Grease Fittings 1/8, Straight Long
- (10) Grease Fittings 3/16 Drive
- (10) Grease Fittings 1/4 Drive
- (10) Grease Fittings 5/16 Drive
- (50) Grease Caps



HEAVY DUTY GREASE FITTING ASSORTMENT

ASSORTMENT NO. 231-1

- 9 items; 90 total pieces.
- Includes plastic container.
- Dimensions: 7" W x 1-1/4" H x 3-1/2" D

- (30) Straight, 6 mm x 1.0P
- (10) Straight, 8 mm x 1.0P
- (10) Straight, 10 mm x 1.0P
- (10) 45°, 6 mm x 1.0P
- (5) 45° 8 mm x 1.0P

- (5) 45° 10 mm x 1.0P
- (10) 90° 6 mm x 1.0P
- (5) 90° 8 mm x 1.0P
- (5) 90° 10 mm x 1.0P



OIL DRAIN PLUG

ASSORTMENT NO. 211-1

- 15 items; 79 total pieces.
- Includes plugs and gaskets.
- Oversized plugs included.
- Fractional and metric sizes.
- Includes steel parts drawer.



- (5) Oil Drain Plugs M12 x 1.75
- (5) Oil Drain Plugs M14 x 1.50
- (5) Oil Drain Plugs M14 x 1.50
- (5) Oil Drain Plugs 1/2-20
- (5) Double Oversize Plugs 1/2-20
- (2) Oversize Oil Drain Plugs 11/16-20
- (2) Oversize Oil Drain Plugs 7/8-18
- (5) Nylon Gaskets 1/2 I.D. 3/4 O.D.
- (5) Nylon Gaskets 1/2 I.D. 15/16 O.D.

- (5) Nylon Gaskets 7/8 I.D. 1-1/8 O.D.
- (5) Nylon Gaskets 9/16 I.D. 13/16 O.D.
- (5) Copper Gaskets 1/2 I.D. 7/8 O.D.
- (5) Steel Gasket w/Rubber Seal 1/2 x 1"
- (10) Nylon Gaskets 12mm 22mm
- (10) Nylon Gaskets 14mm 24mm



MISCELLANEOUS AUTOMOTIVE / CLIPS & PINS

CUP-TYPE STEEL EXPANSION PLUGS

ASSORTMENT NO. 358-1

- 21 items; 105 total pieces.
- Includes steel parts drawer.



- (5) Expansion Plugs 3/8
- (5) Expansion Plugs 1/2
- (5) Expansion Plugs 9/16
- (5) Expansion Plugs 19/32
- (5) Expansion Plugs 5/8
- (5) Expansion Plugs 7/8
- (5) Expansion Plugs 3/4
- (5) Expansion Plugs 29/32
- (5) Expansion Plugs 15/16
- (5) Expansion Plugs 1"
- (5) Expansion Plugs 1-1/8

- (5) Expansion Plugs 1-7/32
- (5) Expansion Plugs 1-1/4
- (5) Expansion Plugs 1-3/8
- (5) Expansion Plugs 1-1/2
- (5) Expansion Plugs 1-5/8
- (5) Expansion Plugs 1-3/4
- (5) Expansion Plugs 1-7/8
- (5) Expansion Plugs 1-15/16
- (5) Expansion Plugs 2"
- (5) Expansion Plugs 2-1/4



WHEEL STUDS

ASSORTMENT NO. 145-1

- 17 items; 110 total pieces.
- Heat treated.
- Includes steel parts drawer.



- (6) Wheel Stud 1/4 x 1" SAE/USS
- (6) Wheel Stud 1/4 x 1-1/4 SAE/USS
- (6) Wheel Stud 5/16 x 1-1/4 SAE/USS
- (6) Wheel Stud 5/16 x 1" SAE/USS
- (6) Wheel Stud 5/16 x 1-1/4 SAE/USS
- (6) Wheel Stud 3/8 x 1-3/4 SAE/USS
- (6) Wheel Stud 3/8 x 1-1/2 SAE/USS
- (6) Wheel Stud 3/8 x 1-1/2 USS/USS
- (6) Wheel Stud 3/8 x 1-3/4 SAE/USS

- (6) Wheel Stud 3/8 x 2" USS/USS
- (6) Wheel Stud 7/16 x 2" SAE/USS
- (6) Wheel Stud 7/16 x 1-3/4 USS/USS
- (6) Wheel Stud 7/16 x 1-3/4 SAE/USS
- (6) Wheel Stud 7/16 x 2" USS/USS
- (6) Wheel Stud 1/2 x 2" SAE/USS
- (10) Wheel Stud 3/4 x 2-13/16 USS/USS
- (10) Wheel Stud 5/8 x 2-3/4 USS/USS



COTTER PINS

ASSORTMENT NO. 143-1

- 24 items; 2,225 total pieces.
- Plated against rust and corrosion.
- Includes steel parts drawer.



- (125) Cotter Pins 1/16 x 1/2
- (125) Cotter Pins 1/16 x 3/4
- (125) Cotter Pins 1/16 x 1"
- (125) Cotter Pins 1/16 x 1-1/4
- (125) Cotter Pins 1/16 x 1-1/2
- (125) Cotter Pins 3/32 x 3/4
- (125) Cotter Pins 3/32 x 1"
- (125) Cotter Pins 3/32 x 1-1/4
- (125) Cotter Pins 3/32 x 1-1/2
- (125) Cotter Pins 3/32 x 2"
- (125) Cotter Pins 7/64 x 3/4
- (125) Cotter Pins 7/64 x 1"

- (125) Cotter Pins 1/8 x 3/4
- (125) Cotter Pins 1/8 x 1"
- (125) Cotter Pins 1/8 x 1-1/2
- (125) Cotter Pins 1/8 x 2"
- (50) Cotter Pins 5/32 x 1"
- (25) Cotter Pins 5/32 x 1-1/4
- (25) Cotter Pins 5/32 x 1-1/2
- (25) Cotter Pins 5/32 x 2-1/2
- (25) Cotter Pins 3/16 x 1-1/2
- (25) Cotter Pins 3/16 x 2"
- (25) Cotter Pins 3/16 x 3"
- (25) Cotter Pins 1/4 x 3"



STAINLESS STEEL COTTER PINS

ASSORTMENT NO. 149-1

- 15 items; 1,450 total pieces.
- 18/8 stainless steel.
- Includes steel parts drawer.



- (100) S/S Cotter Pins 1/16 x 1/2
- (100) S/S Cotter Pins 1/16 x 3/4
- (100) S/S Cotter Pins 1/16 x 1"
- (100) S/S Cotter Pins 3/32 x 3/4
- (100) S/S Cotter Pins 3/32 x 1"
- (100) S/S Cotter Pins 3/32 x 1-1/2
- (100) S/S Cotter Pins 3/32 x 2"
- (100) S/S Cotter Pins 1/8 x 1"

- (100) S/S Cotter Pins 1/8 x 1-1/2
- (100) S/S Cotter Pins 1/8 x 2"
- (100) S/S Cotter Pins 5/32 x 1"
- (100) S/S Cotter Pins 5/32 x 1-1/2
- (100) S/S Cotter Pins 5/32 x 2"
- (100) S/S Cotter Pins 5/32 x 2-1/2
- (50) S/S Cotter Pins 3/16 x 2"



HAIRPIN COTTERS AND CLIPS

ASSORTMENT NO. 142-1

- 18 items; 380 total pieces.
- Includes steel parts drawer.



- (25) Hairpin Cotter.0471/1619/32
- (25) Hairpin Cotter.0423/641"
- (25) Hairpin Cotter.0625/641-5/16
- (25) Hairpin Cotter.083/321-13/16
- (10) Hairpin Cotter.1485/322-15/16
- (10) Hairpin Cotter.1773/163-3/4
- (5) Hairpin Cotter.24317/645"
- (50) Hairpin Clips.0291/85/16
- (50) Hairpin Clips.0313/161/2
- (50) Hairpin Clips.033 1/45/8

- (25) Hairpin Clips.0485/163/4
- (20) Hairpin Clips.0523/831/32
- (20) Hairpin Clips.0557/161-1/8
- (20) Hairpin Clips.0641/21-1/4
- (5) Hairpin Clips.0875/81-1/2
- (5) Hairpin Clips.0933/41-13/16
- (5) Hairpin Clips.1057/82-5/64
- (5) Hairpin Clips.1251"2-9/32

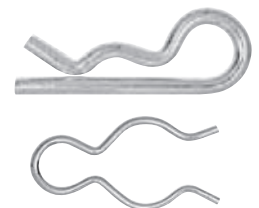

UNIVERSAL CLEVIS PINS

ASSORTMENT NO. 141-1

- 8 items; 84 total pieces.
- Universal — adjustable.
- Includes an adjustable steel parts drawer.



- (10) Universal Clevis Pins 1/4 x 2"
- (10) Universal Clevis Pins 5/16 x 2"
- (15) Universal Clevis Pins 3/8 x 1-1/2"
- (15) Universal Clevis Pins 3/8 x 2"

- (15) Universal Clevis Pins 7/16 x 2"
- (5) Universal Clevis Pins 1/2 x 2"
- (5) Universal Clevis Pins 5/8 x 2"
- (10) Universal Clevis Pins 3/16 x 2"



ASSORTMENTS

MISCELLANEOUS FASTENERS

ROLL PINS

ASSORTMENT NO. 144-1

- 21 items; 375 total pieces.
- Controlled spring tension.
- Includes steel parts drawer.



- (50) Roll Pins 3/32 x 1"
- (50) Roll Pins 1/8 x 1/2
- (25) Roll Pins 1/8 x 3/4
- (25) Roll Pins 1/8 x 1"
- (25) Roll Pins 5/32 x 3/4
- (25) Roll Pins 5/32 x 1"
- (15) Roll Pins 3/16 x 1"
- (10) Roll Pins 3/16 x 1-1/4
- (20) Roll Pins 1/4 x 1"
- (20) Roll Pins 1/4 x 1-1/4
- (20) Roll Pins 1/4 x 1-1/2

- (10) Roll Pins 1/4 x 2"
- (10) Roll Pins 5/16 x 1"
- (10) Roll Pins 5/16 x 1-3/4
- (10) Roll Pins 5/16 x 2"
- (10) Roll Pins 3/8 x 1"
- (10) Roll Pins 3/8 x 1-1/4
- (10) Roll Pins 3/8 x 1-1/2
- (10) Roll Pins 3/8 x 2"
- (5) Roll Pins 1/2 x 1-1/2
- (5) Roll Pins 1/2 x 2"



METRIC ROLL PINS

ASSORTMENT NO. 274-1

- 21 items; 365 total pieces.
- Beveled edges for easy installation.
- Meets DIN 1481.
- Includes steel parts drawer.



- (25) Roll Pins M3 x 20
- (25) Roll Pins M3 x 32
- (25) Roll Pins M3 x 40
- (25) Roll Pins M4 x 20
- (25) Roll Pins M4 x 32
- (25) Roll Pins M4 x 40
- (25) Roll Pins M5 x 20
- (25) Roll Pins M5 x 32
- (25) Roll Pins M5 x 40
- (25) Roll Pins M6 x 26
- (25) Roll Pins M6 x 32

- (10) Roll Pins M6 x 40
- (10) Roll Pins M6 x 50
- (10) Roll Pins M8 x 20
- (10) Roll Pins M8 x 32
- (10) Roll Pins M8 x 40
- (10) Roll Pins M8 x 50
- (10) Roll Pins M10 x 40
- (10) Roll Pins M10 x 45
- (5) Roll Pins M12 x 32
- (5) Roll Pins M12 x 45



COMPRESSION SPRINGS

ASSORTMENT NO. 325-1

- 22 items; 109 total pieces.
- Includes steel parts drawer.



- (5) Compression Springs 19/64 x 7/8
- (5) Compression Springs 5/16 x 1-5/8
- (5) Compression Springs 5/8 x 2-3/8
- (5) Compression Springs 3/4 x 2-1/2
- (5) Compression Springs 7/8 x 2-1/2
- (5) Compression Springs 3/4 x 2-1/2
- (5) Compression Springs 5/8 x 2-3/4
- (5) Compression Springs 7/8 x 2-3/4
- (5) Compression Springs 29/32 x 2-3/4
- (5) Compression Springs 11/16 x 1-1/4
- (5) Compression Springs 9/16 x 1-3/8
- (5) Compression Springs 3/8 x 1-1/2

- (5) Compression Springs 3/8 x 1-1/2
- (5) Compression Springs 7/16 x 7/8
- (5) Compression Springs 5/16 x 1-3/8
- (5) Compression Springs 3/8 x 1-3/4
- (5) Compression Springs 13/32 x 2"
- (5) Compression Springs 5/8 x 3"
- (5) Compression Springs 19/32 x 3"
- (5) Compression Springs 5/8 x 2-3/4
- (5) Compression Springs 13/32 x 2-3/4
- (4) Compression Springs 1/4 x .020



EXTENSION SPRINGS

ASSORTMENT 326-1

- 10 items; 39 total pieces.
- Includes an adjustable steel parts drawer.



- (4) Extension Springs .312 x 2.50
- (4) Extension Springs .250 x 1.50
- (4) Extension Springs .312 x 1.50
- (4) Extension Springs .250 x 1.00
- (4) Extension Springs .343 x 1.50

- (4) Extension Springs .343 x 1.875
- (4) Extension Springs .328 x 6.50
- (5) Extension Springs .250 x 5.75
- (5) Extension Springs .781 x 5.75
- (2) Extension Springs .750 x 8.50



SQUARE KEY STOCK

ASSORTMENT NO. 148-1

- 8 items; 14 total pieces.
- Each piece stamped with size and machined to close tolerances.
- Plated for corrosion resistance.
- Pre-cut to 12" lengths.
- Includes the key stock cabinet.



- (2) Key Stock 1/8 x 12"
- (2) Key Stock 3/16 x 12"
- (2) Key Stock 1/4 x 12"
- (2) Key Stock 5/16 x 12"
- (2) Key Stock 3/8 x 12"
- (2) Key Stock 7/16 x 12"
- (1) Key Stock 1/2 x 12"
- (1) Key Stock 5/8 x 12"



WOODRUFF KEYS

ASSORTMENT NO. 140-1

- 22 items; 370 total pieces.
- Cold drawn alloy steel.
- Manufactured to SAE standards.
- Includes steel parts drawer.



- (25) Woodruff Key #1
- (25) Woodruff Key #2
- (25) Woodruff Key #3
- (25) Woodruff Key #6
- (25) Woodruff Key #7
- (25) Woodruff Key #8
- (25) Woodruff Key #9
- (25) Woodruff Key #91
- (25) Woodruff Key #10
- (25) Woodruff Key #11
- (10) Woodruff Key A

- (10) Woodruff Key #13
- (10) Woodruff Key #14
- (10) Woodruff Key #15
- (10) Woodruff Key B
- (10) Woodruff Key #152
- (10) Woodruff Key #16
- (10) Woodruff Key #18
- (10) Woodruff Key C
- (10) Woodruff Key #20
- (10) Woodruff Key #21
- (10) Woodruff Key #22



O30



ELECTRICAL

SEAL-A-CRIMP® TERMINALS

ASSORTMENT NO. 133-1

- 21 items; 325 total pieces.
- Environmentally seals all electrical connections.
- Includes steel parts drawer.



- (10) Ring Terminals, Red, 4-6
- (10) Ring Terminals, Red, 8-10
- (10) Ring Terminals, Red, 12-1/4
- (10) Ring Terminals, Red, 5/16-3/8
- (25) Ring Terminals, Blue, 4-6
- (25) Ring Terminals, Blue, 8-10
- (25) Ring Terminals, Blue, 12-1/4
- (25) Ring Terminals, Blue, 5/16-3/8
- (10) Ring Terminals, Yellow, 8-10
- (10) Ring Terminals, Yellow, 12-1/4
- (10) Ring Terminals, Yellow, 1/4-5/16
- (10) Ring Terminals, Yellow, 5/16-3/8

- (25) Butt Connectors, Red
- (25) Butt Connectors, Blue
- (25) Butt Connectors, Yellow
- (10) Insul. Qk. Disc., Red, Male, 22-18
- (10) Insul. Qk. Disc., Red, Female, 22-18
- (15) Insul. Qk. Disc., Blue, Female, 16-14
- (15) Insul. Qk. Disc., Blue, Male, 16-14
- (10) Insul. Qk. Disc., Yellow, Female, 12-10
- (10) Insul. Qk. Disc., Yellow, Male, 12-10

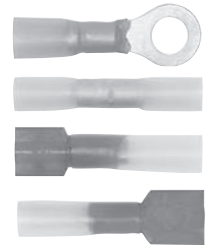

SEAL-A-CRIMP® TERMINALS

ASSORTMENT NO. 136-1

- 23 items; 345 total pieces.
- Environmentally seals all electrical connections.
- Includes steel parts drawer.



- (10) Ring Term, Red, 4-6
- (10) Ring Terminals, Red, 8-10
- (10) Ring Terminals, Red, 12-1/4
- (10) Ring Terminals, Red, 5/16-3/8
- (25) Ring Terminals, Blue, 4-6
- (25) Ring Terminals, Blue, 8-10
- (25) Ring Terminals, Blue, 12-1/4
- (25) Ring Terminals, Blue, 5/16-3/8
- (10) Ring Terminals, Yellow, 8-10
- (10) Ring Terminals, Yellow, 12-1/4
- (10) Ring Terminals, Yellow, 1/4-5/16
- (10) Ring Terminals, Yellow, 5/16-3/8
- (10) Spade Terminals, Blue, 10

- (10) Spade Terminals, Yellow, 10
- (25) Butt Connectors, Red
- (25) Butt Connectors, Blue
- (25) Butt Connectors, Yellow
- (10) Insul. Qk. Disc., Red, Male, 22-18
- (10) Insul. Qk. Disc., Red, Female, 22-18
- (15) Insul. Qk. Disc., Blue, Female, 16-14
- (15) Insul. Qk. Disc., Blue, Male, 16-14
- (10) Insul. Qk. Disc., Yellow, Female, 12-10
- (10) Insul. Qk. Disc., Yellow, Male, 12-10

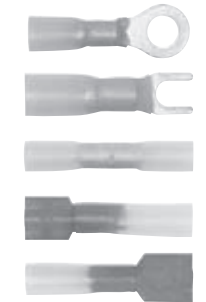

BLUE INSULATED TERMINALS

ASSORTMENT NO. 167-1

- 21 items; 525 total pieces.
- All 16-14 gauge terminals.
- Includes Seal-A-Crimp® and nylon terminals.
- Includes steel parts drawer.



- (25) Ring Terminals, 8-10
- (25) Ring Terminals, 12-1/4
- (25) Insul. Qk. Disc., Female, 16-14
- (25) Insul. Qk. Disc., Male, 16-14
- (25) Ring Terminals, 4-6
- (25) Ring Terminals, 8-10
- (25) Ring Terminals, 12-1/4
- (25) Ring Terminals, 3/8
- (25) Ring Terminals, 6-8-10
- (25) Spade Terminals, 10
- (25) Hook Terminals, 8-10

- (25) Butt Connector
- (25) Butt Connector
- (25) Insul. Qk. Disconnect, Male
- (25) Insul. Qk. Disconnect, Female
- (25) Insul. Qk. Disconnect, Male
- (25) Insul. Qk. Disconnect, Female
- (25) Insul. Qk. Disconnect, Male
- (25) Insul. Qk. Disconnect, Female
- (25) Insul. Qk. Disconnect, Male
- (25) Insul. Qk. Disconnect, Female



YELLOW ELECTRICAL TERMINALS

ASSORTMENT NO. 393-1

- 17 items; 426 total pieces.
- All 12-10 gauge terminals.
- Includes Seal-A-Crimp® and nylon terminals.
- Includes steel parts drawer.



- (25) Ring Terminal, 12-1/4
- (25) Ring Terminal, 1/4-5/16
- (25) Ring Terminal, 8-10
- (25) Ring Terminal, 1/4
- (25) Ring Terminal, 5/16
- (25) Ring Terminal, 3/8
- (25) Ring Terminal 6-8-10
- (25) Spade Terminal, 10
- (25) Hook Terminal, 8-10
- (25) Butt Connector

- (25) Butt Connector
- (25) Insul. Qk. Disconnect, Female
- (25) Insul. Qk. Disconnect, Male
- (25) Insul. Qk. Disconnect, Female
- (25) Insul. Qk. Disconnect, Male
- (25) Insul. Qk. Disconnect, Female
- (25) Insul. Qk. Disconnect, Male



NYLON INSULATED TERMINALS

ASSORTMENT NO. 131-1

- 22 items; 485 total pieces.
- UL and CSA approved.
- Includes steel parts drawer.



- (25) Ring Terminals, Red, 4-6
- (25) Ring Terminals, Red, 8-10
- (25) Ring Terminals, Blue, 4-6
- (25) Ring Terminals, Blue, 8-10
- (20) Ring Terminals, Blue, 1/4
- (15) Ring Terminals, Blue, 3/8
- (20) Ring Terminals, Yellow, 8-10
- (20) Ring Terminals, Yellow, 1/4-5/16
- (20) Ring Terminals, Yellow, 3/8
- (10) Ring Terminals, Yellow, 7/16-1/2
- (25) Spade Terminals, Red, 10

- (25) Spade Terminals, Blue, 10
- (20) Spade Terminals, Yellow, 10
- (20) Butt Connectors, Red
- (25) Butt Connectors, Blue
- (25) Butt Connectors, Yellow
- (25) Insul. Qk. Disconnect, Female
- (25) Insul. Qk. Disconnect, Male
- (25) Insul. Qk. Disconnect, Female
- (25) Insul. Qk. Disconnect, Male
- (20) Insul. Qk. Disconnect, Female
- (20) Insul. Qk. Disconnect, Male

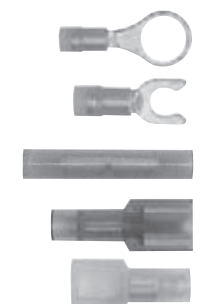

ASSORTMENTS

ELECTRICAL

VINYL INSULATED TERMINALS

ASSORTMENT NO. 132-1

- 22 items; 370 total pieces.
- Funnel entry design.
- Includes steel parts drawer.



- (20) Ring Terminals, Red, 4-6
- (20) Ring Terminals, Red, 8-10
- (20) Ring Terminals, Blue, 4-6
- (20) Ring Terminals, Blue, 8-10
- (20) Ring Terminals, Blue, 1/4
- (20) Ring Terminals, Blue, 3/8
- (20) Ring Terminals, Yellow, 8-10
- (20) Ring Terminals, Yellow, 1/4-5/16
- (20) Ring Terminals, Yellow, 3/8
- (10) Ring Terminals, Yellow, 7/16-1/2
- (20) Spade Terminals, Red, 10

- (20) Spade Terminals, Blue, 10
- (20) Spade Terminals, Yellow, 10
- (20) Butt Connectors, Red
- (20) Butt Connectors, Blue
- (20) Butt Connectors, Yellow
- (10) Insul. Qk. Disconnect, Male
- (20) Split Tab Mate
- (10) Insul. Qk. Disconnect, Female
- (10) Insul. Qk. Disconnect, Female
- (10) Insul. Qk. Disconnect, Male
- (20) Split Tab



VINYL INSULATED TERMINALS

ASSORTMENT NO. 154-1

- 21 items; 382 total pieces.
- Funnel entry design.
- Color-coded vinyl terminals.
- Crimper and electrical tape included.
- Includes an adjustable steel parts drawer.



- (20) Ring Terminals, Red, 8-10
- (20) Ring Terminals, Blue, 4-6
- (20) Ring Terminals, Blue, 8-10
- (20) Ring Terminals, Blue, 1/4
- (20) Ring Terminals, Yellow, 8-10
- (20) Ring Terminals, Yellow, 1/4-5/16
- (20) Ring Terminals, Yellow, 3/8
- (20) Ring Terminals, Yellow, 7/16-1/2
- (20) Spade Terminals, Red, 10
- (20) Spade Terminals, Blue, 10
- (20) Spade Terminals, Yellow, 10

- (20) Butt Connectors, Red
- (20) Butt Connectors, Blue
- (20) Butt Connectors, Yellow
- (20) Insul. Qk. Disconnect, Female
- (20) Quick-Lock Connectors, Blue
- (20) Insul. Qk. Disconnect, Female
- (20) Insul. Qk. Disconnect, Male
- (20) Insul. Qk. Disconnect, Male
- (1) Crimp Tool
- (1) Electrical Tape



SEAL-A-SPLICE® HEAT SHRINK TUBING

ASSORTMENT NO. 134-1

- 4 sizes; 20 total pieces.
- Double wall seals as it shrinks.
- Solvent and acid resistant.
- Includes steel parts drawer.



- (4) Seal-A-Splice, White, 1/4 x 2'
- (3) Seal-A-Splice, Red, 3/8 x 2'
- (2) Seal-A-Splice, Blue, 1/2 x 2'
- (1) Seal-A-Splice, Yellow, 3/4 x 2'



SEAL-A-SPLICE® HEAT SHRINKABLE PLASTIC

ASSORTMENT NO. 116-1

- 8 sizes; 20 total pieces.
- Provides additional strain relief, abrasion protection, optimum waterproofing and environmental protection in submersible, above ground, or direct buried applications.
- Includes steel parts drawer.



- (4) Seal-A-Splice III, Black 1/4 x 6"
- (4) Seal-A-Splice III, Black 3/8 x 6"
- (2) Seal-A-Splice III, Black 3/4 x 6"
- (2) Seal-A-Splice III, Black 1" x 6"
- (2) Seal-A-Splice III, Red 1/4 x 6"
- (2) Seal-A-Splice III, Red 3/8 x 6"
- (2) Seal-A-Splice III, Red 3/4 x 6"
- (2) Seal-A-Splice III, Red 1" x 6"



PRIMARY WIRE

ASSORTMENT NO. 75

- 24 rolls of thermoplastic primary wire.
- Each roll contains 100' of wire.
- Suitable for wiring lights, signals and instrument circuits.
- Complies with SAE specifications J1128 and J378.
- Includes electrical wire organizer rack.

- (1) 10 gauge, Blue
- (1) 10 gauge, Red
- (1) 10 gauge, Black
- (1) 12 gauge, Yellow
- (1) 12 gauge, Brown
- (1) 12 gauge, Green
- (1) 12 gauge, Blue
- (1) 12 gauge, Red
- (1) 12 gauge, Blue
- (1) 12 gauge, Red
- (1) 12 gauge, Black
- (1) 12 gauge, White
- (1) 14 gauge, Yellow
- (1) 14 gauge, Brown
- (1) 14 gauge, Green
- (1) 14 gauge, Blue
- (1) 14 gauge, Red
- (1) 14 gauge, Black
- (1) 14 gauge, White
- (1) 16 gauge, Yellow
- (1) 16 gauge, Brown
- (1) 16 gauge, Green
- (1) 16 gauge, Blue
- (1) 16 gauge, Red
- (1) 16 gauge, Black
- (1) 16 gauge, White

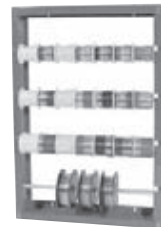

PRIMARY WIRE

ASSORTMENT NO. 77

- 9 rolls of thermoplastic primary wire.
- Each roll contains 100' of wire.
- Suitable for wiring lights, signals and instrument circuits.
- Complies with SAE specifications J1128 and J378.
- Includes electrical wire organizer rack.

- (1) 12 gauge, Blue
- (1) 12 gauge, Red
- (1) 12 gauge, Black
- (1) 14 gauge, Blue
- (1) 14 gauge, Red
- (1) 14 gauge, Black
- (1) 14 gauge, Blue
- (1) 16 gauge, Blue
- (1) 16 gauge, Red
- (1) 16 gauge, Black



O32



ELECTRICAL

WIRE NUTS

ASSORTMENT NO. 344-1

- 6 items; 1,000 total pieces.
- Includes an adjustable steel parts drawer.



- (200) Wire Nut, Gray, 24-16
- (200) Wire Nut, Blue, 22-14
- (200) Wire Nut, Orange, 22-14
- (200) Wire Nut, Yellow, 18-10
- (200) Wire Nut, Red, 18-10



WEATHER PACK® TERMINALS

ASSORTMENT NO. 156-1

- 11 items; 155 total pieces.
- Sealed for rugged use.
- 20–14 gauge wire.
- Includes steel parts drawer.



- (25) Seals, Green, 16-18
- (5) Towers, Single
- (5) Towers, Double
- (5) Towers, Triple
- (25) Terminals, Male 18-20
- (25) Terminals, Female 18-20

- (25) Terminals, Male 14-16
- (25) Terminals, Female 14-16
- (5) Shrouds, Single
- (5) Shrouds, Double
- (5) Shrouds, Triple

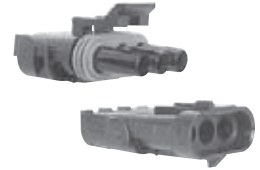

METRI-PACK 280 SERIES TERMINALS

ASSORTMENT NO. 391-1

- 16 items; 110 total pieces.
- Protects from environmental hazards.
- Ideally suited for critical, low energy, electronic applications.
- 30 amps continuous (max.) current rating.
- Excellent resistance to temperature, chemicals and abrasion.
- Temperature range: -40° F to 125° F
- Includes steel parts drawer.



- (10) Female Terminal, 16-14
- (10) Male Terminal, 16-14
- (10) Gray Cable Seals, 16-14
- (10) Blue Cable Seals, 12
- (5) Female Housing, Single
- (5) Male Housing, Single
- (5) Terminal Position Assurance, Single
- (5) Connector Position Assurance

- (5) Female Housing, Double
- (5) Male Housing, Double
- (5) Terminal Position Assurance, Double
- (5) Female Housing, Triple
- (5) Male Housing, Triple
- (10) Female Terminal Position Assurance, Triple
- (10) Male Terminal Position Assurance, Triple
- (5) Connector Position Assurance



METRI-PACK 480 SERIES TERMINALS

ASSORTMENT NO. 392-1

- 8 items; 70 total pieces.
- Protects from environmental hazards.
- Ideally suited for critical, low energy, electronic applications.
- 42 amps continuous (max.) current rating.
- Excellent resistance to temperature, chemicals and abrasion.
- Temperature range: -40° F to 125° F
- Includes steel parts drawer.



- (10) Connector Position Assurance
- (10) Female Terminal 12-10
- (10) Male Terminal 12-10
- (10) Blue Cable Seal 12
- (10) Red Cable Seal 12
- (5) Female Housing, Double
- (5) Male Housing, Double
- (10) Terminal Position Assurance, Double



DEUTSCH DT SERIES PLUGS AND RECEPTACLES

ASSORTMENT NO. 355-1

- 12 items; 24 total pieces.
- Environmentally sealed connectors designed for cable to cable connections on engines and transmissions or on chassis and cabs.
- Includes steel parts drawer.



- (2) Receptacles, 2 Cavities
- (2) Receptacles, 3 Cavities
- (2) Receptacles, 4 Cavities
- (2) Receptacles, 6 Cavities
- (2) Receptacles, 8 Cavities
- (2) Receptacles, 12 Cavities

- (2) Plugs, 2 Cavities
- (2) Plugs, 3 Cavities
- (2) Plugs, 4 Cavities
- (2) Plugs, 6 Cavities
- (2) Plugs, 8 Cavities
- (2) Plugs, 12 Cavities



DEUTSCH DT SERIES REPLACEMENT SEALS, SECONDARY LOCKS, SOCKET TERMINALS AND PIN TERMINALS

ASSORTMENT NO. 356-1

- 22 items; 116 total pieces.
- Environmentally sealed connectors designed for cable to cable connections on engines and transmissions or on chassis and cabs.
- Includes steel parts drawer.



- (20) Pin Terminals 18-16
- (20) Pin Terminals 16-14
- (20) Socket Terminals 18-16
- (20) Socket Terminals 16-14
- (2) Secondary Locks 2 Cavities
- (2) Secondary Locks 3 Cavities
- (2) Secondary Locks 4 Cavities
- (2) Secondary Locks 6 Cavities
- (2) Secondary Locks 8 Cavities
- (2) Secondary Locks 12 Cavities
- (2) Secondary Locks 2 Cavities
- (2) Secondary Locks 3 Cavities

- (2) Secondary Locks 4 Cavities
- (2) Secondary Locks 6 Cavities
- (2) Secondary Locks 8 Cavities
- (2) Secondary Locks 12 Cavities
- (2) Seals 2 Cavities
- (2) Seals 3 Cavities
- (2) Seals 4 Cavities
- (2) Seals 6 Cavities
- (2) Seals 8 Cavities
- (2) Seals 12 Cavities

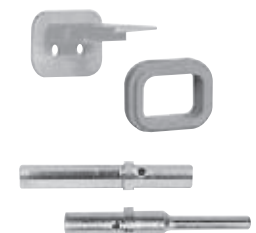

ASSORTMENTS

ELECTRICAL

MINI BULB ASSORTMENT

ASSORTMENT NO. 292

- 19 items; 173 total pieces.
- Includes steel part bin, part No. 2360
- Dimensions: 7" W x 1-1/4" H x 3-1/2" D



- (10) Bulb 1893,1889,1891
- (10) Bulb 193,194,158
- (10) Bulb 211-2/F
- (10) Bulb 1157
- (10) Bulb 1156
- (10) Bulb 194
- (10) S.C. Bayonet Mini Bulb 67
- (10) Bulb 3057
- (10) Bulb 3157

- (10) Bulb 3157NA
- (10) Halogen Bulb 9006 Low Beam
- (10) Bulb 37
- (10) Bulb 74
- (10) Bulb 3057NA
- (10) Neowedge Bulb NWE73
- (10) Auto Inst & Ind HD PC194 Bulb
- (10) E73 Wedge Bulb
- (2) GE Bulb 4157NAKR

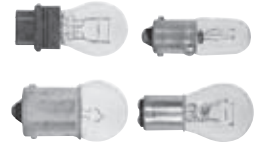

MINI BULB ASSORTMENT

ASSORTMENT NO. 277

- 19 items; 171 total pieces.
- Variety of miniature bulbs in convenient cabinet.
- Includes steel parts cabinet.
- Cabinet dimensions: 26-3/4 H x 19" W x 4"D



- (10) Wedge Mini Bulb 37
- (10) Single Contact Mini Bulb 53
- (10) Single Contact Mini Bulb 67
- (10) Wedge Mini Bulb 74
- (10) Fleet Bulb 193, 194, 158
- (10) Wedge Mini Bulb 194
- (10) Double Wedge Mini Bulb 211-2
- (3) Halogen Capsules 893
- (3) Halogen Capsules 896
- (10) Double Contact Mini Bulb 1157

- (10) Single Contact Mini Bulb 1156
- (10) Fleet Bulb 1889, 1891, 1893
- (10) Plastic Wedge Mini Bulb 3057
- (10) Plastic Wedge Mini Bulb 3057NA
- (10) Plastic Wedge Mini Bulb 3157
- (10) Plastic Wedge Mini Bulb 3157NA
- (5) Halogen Capsules 9006
- (10) Wedge Mini Bulb E73
- (10) Printed Circuit Socket Bulb PC194

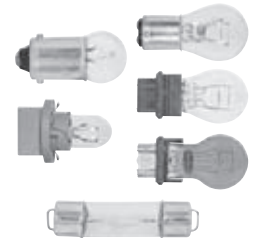

BLACK NYLON CABLE TIES

ASSORTMENT NO. 218-1

- 7 items; 501 total pieces.
- Includes steel parts drawer.



- (100) Black, 4"
- (100) Black, 7-1/2"
- (100) Black, 11-1/2"
- (100) Black, 14-1/2"
- (50) Black, Heavy Duty, 8"
- (50) Black, Heavy Duty .3 dia. x 14-1/2"



NYLON CABLE TIES

ASSORTMENT NO. 206-1

- 6 items; 300 total pieces.
- Standard white nylon.
- All-environment black nylon.
- Includes steel parts drawer.



- (50) White, 4"
- (50) White, 14-1/2"
- (50) White, 7-1/2"
- (50) Black, 4"
- (50) Black, 14-1/2"
- (50) Black, 7-1/2"



COLORLED NYLON CABLE TIES

ASSORTMENT NO. 168-1

- 6 items; 600 total pieces.
- Includes steel parts drawer.



- (100) Nylon Tie, Red, 7-1/2"
- (100) Nylon Tie, Orange, 7-1/2"
- (100) Nylon Tie, Yellow, 7-1/2"
- (100) Nylon Tie, Green, 7-1/2"
- (100) Nylon Tie, Blue, 7-1/2"
- (100) Nylon Tie, Gray, 7-1/2"

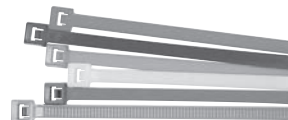

Experience our dedicated customer service.

Cut costs by reducing your vendors. Imperial's Specialty Programs can help.

O34



CALL 1-800-558-2808 / FAX 1-800-553-8769 / WWW.IMPERIALSUPPLIES.COM

FUSE ASSORTMENTS

ATM, MINI AND MAXI FUSES

ASSORTMENT NO. 289-1

- 21 items; 245 total pieces.
- Includes steel parts drawer.

(10) Fuses, ATM 3
 (10) Fuses, ATM 4
 (10) Fuses, ATM 5
 (10) Fuses, ATM 7-1/2
 (10) Fuses, ATM10
 (25) Fuses, ATM 15
 (25) Fuses, ATM 20
 (25) Fuses, ATM 25
 (25) Fuses, ATM 30
 (25) Fuses, ATM 40
 (10) Mini-Fuses, ATM 5

(10) Mini-Fuses, ATM 10
 (10) Mini-Fuses, ATM 15
 (10) Mini-Fuses, ATM 20
 (10) Mini-Fuses, ATM 25
 (10) Mini-Fuses, ATM 30
 (2) Maxi-Fuses, 20 Amp
 (2) Maxi-Fuses, 30 Amp
 (2) Maxi-Fuses, 40 Amp
 (2) Maxi-Fuses, 50 Amp
 (2) Maxi-Fuses, 60 Amp



ATO/ATC FUSE KIT

ASSORTMENT NO. 387-1

- 5 items; 10 total pieces.

(2) ATO/ATC 5
 (2) ATO/ATC 10
 (2) ATO/ATC 15

(2) ATO/ATC 20
 (2) ATO/ATC 30



MINI FUSE KIT

ASSORTMENT NO. 386-1

- 5 items; 10 total pieces.

(2) ATM Mini Fuse 5 Amp
 (2) ATM Mini Fuse 10 Amp
 (2) ATM Mini Fuse 15 Amp

(2) ATM Mini Fuse 20 Amp
 (2) ATM Mini Fuse 30 Amp



BLO AND GLO FUSES

ASSORTMENT NO. 313-1

- 16 items; 160 total pieces.
- Blo and Glo ATM and ATO fuses.
- Includes steel parts drawer.

(10) Blo&Glo 3 Amp Mini Fuse
 (10) Blo&Glo 5 Amp Mini Fuse
 (10) Blo&Glo 7.5 Amp Mini Fuse
 (10) Blo&Glo 10 Amp Mini Fuse
 (10) Blo&Glo 15 Amp Mini Fuse
 (10) Blo&Glo 20 Amp Mini Fuse
 (10) Blo&Glo 25 Amp Mini Fuse
 (10) Blo&Glo 30 Amp Mini Fuse

(10) Blo&Glo 3 Amp ATO Fuse
 (10) Blo&Glo 5 Amp ATO Fuse
 (10) Blo&Glo 7.5 Amp ATO Fuse
 (10) Blo&Glo 10 Amp ATO Fuse
 (10) Blo&Glo 15 Amp ATO Fuse
 (10) Blo&Glo 20 Amp ATO Fuse
 (10) Blo&Glo 25 Amp ATO Fuse
 (10) Blo&Glo 30 Amp ATO Fuse



FUSES

ASSORTMENT NO. 150-1

- 24 items; 366 total pieces.
- Fits most American cars and trucks.
- Includes both glass and ATC/ATO fuses.
- Fuse holders included.
- Includes steel parts drawer.

(20) Fuses, AGA 1
 (20) Fuses, AGA 2
 (20) Fuses, AGA 5
 (20) Fuses, AGA 7-1/2
 (20) Fuses, SFE 4
 (20) Fuses, SFE 6
 (20) Fuses, SFE 7-1/2
 (20) Fuses, SFE 9
 (20) Fuses, SFE 14
 (20) Fuses, SFE 20
 (20) Fuses, SFE 30
 (20) Fuses, AGC 10

(20) Fuses, AGC 15
 (20) Fuses, AGC 30
 (10) Fuses, ATO 3
 (10) Fuses, ATO 4
 (10) Fuses, ATO 5
 (10) Fuses, ATO 7-1/2
 (10) Fuses, ATO 10
 (10) Fuses, ATO 15
 (10) Fuses, ATO 20
 (10) Fuses, ATO 30
 (3) Fuses, SFE/AGC Fuse Holder
 (3) Fuses, ATO Fuse Holder



Experience our dedicated
customer service.

Visit the Imperial website.
www.imperialsupplies.com

O35



ASSORTMENTS

BATTERY ASSORTMENTS

BATTERY TOOLS

ASSORTMENT NO. 212-1

- Tools come in a specially designed carrying case.
- Case also has plenty of room to add and store battery terminals and Seal-a-Splice®.

- (1) Battery Terminal Stripper
- (1) Battery Terminal Crimper
- (1) Heavy-Duty Battery Terminal Cutter



31 SERIES BATTERY TERMINALS

ASSORTMENT NO. 130-1

- 7 items; 40 total pieces.
- Locks in many different positions.
- Electroplated.
- Includes an adjustable steel parts drawer.



- (5) Stud/Slide 1/0 Terminals 3/8
- (5) Stud/Slide 2/0 Terminals 3/8
- (5) Stud/Slide 3/0 Terminals 3/8
- (5) Stud/Flag 1/0 Terminals 3/8
- (5) Stud/Flag 2/0 Terminals 3/8
- (5) Stud/Flag 3/0 Terminals 3/8
- (10) Stainless Steel Nuts 3/8-16



2/0 BATTERY TERMINAL FOR TOP POST

ASSORTMENT NO. 137-1

- 8 items; 40 total pieces.
- Color-coded.
- Contains straight, elbow and flag style terminals.
- Includes an adjustable steel parts drawer.



- (5) Straight Clamp Terminals, Positive, Orange
- (5) Straight Clamp Terminals, Negative, Orange
- (5) Right Elbow Terminals, Positive, Orange
- (5) Right Elbow Terminals, Negative, Orange
- (5) Left Elbow Terminals, Positive, Orange
- (5) Left Elbow Terminals, Negative, Orange
- (5) Flag Terminals, Positive, Orange
- (5) Flag Terminals, Negative, Orange



COPPER LUGS

ASSORTMENT NO. 135-1

- 19 items; 95 total pieces.
- Color-coded on H.D. only.
- All sizes are marked on each terminal.
- Includes steel parts drawer.



- (5) Cable Splices 4 ga.
- (5) Cable Splices 2 ga.
- (5) Cable Splices 1/0 ga.
- (5) Cable Splices 2/0 ga.
- (5) Cable Splices 3/0 ga.
- (5) Cable Splices 4/0 ga.
- (5) Heavy Wall Copper Lugs 4 ga.
- (5) Heavy Wall Copper Lugs 2 ga.
- (5) Heavy Wall Copper Lugs 1/0 ga.
- (5) Heavy Wall Copper Lugs 2/0 ga.
- (5) Heavy Wall Copper Lugs 3/0 ga.
- (5) Heavy Wall Copper Lugs 4/0 ga.
- (5) Standard Copper Lugs 4 ga.
- (5) Standard Copper Lugs 2 ga.
- (5) Standard Copper Lugs 1/0 ga.
- (5) Standard Copper Lugs 2/0 ga.
- (5) Standard Copper Lugs 3/0 ga.
- (5) Standard Copper Lugs 2/0 ga.



2/0 AND 3/0 BATTERY TERMINAL FOR TOP POST

ASSORTMENT NO. 138-1

- 8 items; 40 total pieces.
- Both straight and flag style terminals are color coded.
- Includes an adjustable steel parts drawer.



- (5) Straight Clamp Terminals, 2/0 Positive, Orange
- (5) Straight Clamp Terminals, 2/0 Negative, Orange
- (5) Straight Clamp Terminals, 3/0 Positive, Purple
- (5) Straight Clamp Terminals, 3/0 Negative, Purple
- (5) Flag Terminals, 2/0 Positive, Orange
- (5) Flag Terminals, 2/0 Negative, Orange
- (5) Flag Terminals, 3/0 Positive, Purple
- (5) Flag Terminals, 3/0 Negative, Purple

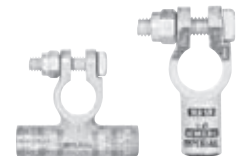

O36

Experience our dedicated customer service.

Imperial continuously adds new products.



CALL 1-800-558-2808 / FAX 1-800-553-8769 / WWW.IMPERIALSUPPLIES.COM

FITTINGS

COMPRESSION TUBE FITTINGS

ASSORTMENT NO. 194-1

- 24 items; 265 total pieces.
- For copper, brass, aluminum and plastic.
- Pressure to 2,000 psi.
- Easy to assemble.
- Includes steel parts drawer.



- (25) Sleeves 1/8
- (25) Sleeves 3/16
- (25) Sleeves 1/4
- (25) Sleeves 5/16
- (25) Sleeves 3/8
- (10) Nuts 1/8
- (10) Nuts 3/16
- (10) Nuts 1/4
- (10) Nuts 5/16
- (10) Nuts 3/8
- (5) Unions 1/8
- (5) Unions 3/16

- (5) Unions 1/4
- (5) Unions 5/16
- (5) Unions 3/8
- (5) Male Connectors 1/8
- (5) Male Connectors 3/16
- (10) Male Connectors 1/4
- (10) Male Connectors 5/16
- (5) Male Connectors 3/8
- (5) Male Elbows 1/8
- (5) Male Elbows 3/16
- (10) Male Elbows 1/4
- (10) Male Elbows 5/16

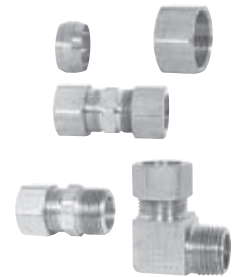

BRASS PIPE FITTINGS

ASSORTMENT NO. 190-1

- 24 items; 118 total pieces.
- Includes plugs, bushings, couplings, nipples, street elbows and tees.
- Working pressure up to 1,200 psi depending on size.
- Includes steel parts drawer.



- (6) Hexagon Pipe Plugs 1/8
- (6) Hexagon Pipe Plugs 1/4
- (3) Hexagon Pipe Plugs 3/8
- (3) Hexagon Pipe Plugs 1/2
- (10) Bushings 1/4 x 1/8
- (5) Bushings 3/8 x 1/8
- (5) Bushings 3/8 x 1/4
- (3) Bushings 1/2 x 1/8
- (3) Bushings 1/2 x 1/4
- (3) Bushings 1/2 x 3/8
- (5) Couplings 1/8
- (5) Couplings 1/4

- (5) Couplings 3/8
- (3) Couplings 1/2
- (10) Close Nipples 1/8
- (10) Close Nipples 1/4
- (3) Close Nipples 3/8
- (3) Close Nipples 1/2
- (6) Street Elbows 3/8
- (3) Street Elbows 1/4
- (3) Tall Street Elbows 1/2
- (3) Tall Street Elbows 3/8
- (5) Pipe Tees 1/4
- (5) Pipe Tees 3/8

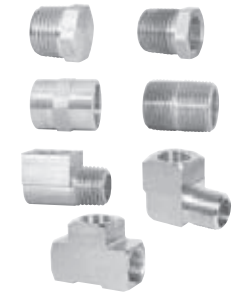

SAE 45° FLARE FITTINGS

ASSORTMENT NO. 193-1

- 22 items; 110 total pieces.
- Reusable.
- Applications on all types of metal tubing.
- High pressure to 5,000 psi — burst pressure/working pressure 2,000 psi depending on size.
- Includes steel parts drawer.



- (5) Long Nuts 3/16
- (10) Long Nuts 1/4
- (5) Long Nuts 5/16
- (5) Long Nuts 3/8
- (3) Long Nuts 1/2
- (3) Unions 3/19
- (5) Unions 1/4
- (5) Unions 5/16
- (3) Unions 3/8
- (3) Unions 1/2
- (5) Male Connectors 3/16

- (10) Male Connectors 1/4
- (5) Male Connectors 5/16
- (5) Male Connectors 3/8
- (5) Male Connectors 3/8
- (3) Male Connectors 1/2
- (5) Male Elbows 3/16
- (5) Male Elbows 1/4
- (5) Male Elbows 1/4
- (5) Male Elbows 5/16
- (5) Male Elbows 3/8
- (5) Male Elbows 1/2



INVERTED FLARE FITTINGS

ASSORTMENT NO. 192-1

- 24 items; 142 total pieces.
- Applications on brass, copper, aluminum, and steel tubing.
- Working pressure 2,000 psi.
- Includes steel parts drawer.



- (10) Nuts 3/16
- (10) Nuts 1/4
- (10) Nuts 5/16
- (10) Nuts 3/8
- (5) Nuts 1/2
- (5) Unions 3/16
- (5) Unions 1/4
- (5) Unions 5/16
- (5) Unions 3/8
- (3) Unions 1/2
- (5) Male Connectors 3/16
- (10) Male Connectors 1/4

- (10) Male Connectors 5/16
- (5) Male Connectors 3/8
- (3) Male Connectors 1/2
- (5) Male Elbows 3/16
- (5) Male Elbows 1/4
- (5) Male Elbows 5/16
- (5) Male Elbows 3/8
- (3) Male Elbows 1/2
- (5) 45° Male Elbows 1/4
- (5) 45° Male Elbows 5/16
- (5) 45° Male Elbows 3/8
- (3) 45° Male Elbows 1/2



JIC 37° FLARE STEEL FITTINGS

ASSORTMENT NO. 399-1

- 21 items; 43 total pieces.
- High pressure steel, reusable.
- Working pressure up to 10,000 psi.
- Includes steel parts drawer.



- (2) 2-Piece Nuts 1/4
- (2) 2-Piece Nuts 5/16
- (2) 2-Piece Nuts 3/8
- (2) 2-Piece Nuts 1/2
- (2) Male Connectors 1/4
- (2) Male Connectors 1/4
- (2) Male Connectors 5/16
- (2) Male Connectors 3/8
- (2) Male Connectors 3/8
- (2) Male Connectors 1/2
- (2) Male Connectors 1/2

- (2) Standard Hex Unions 1/4
- (2) Standard Hex Unions 5/16
- (2) Standard Hex Unions 3/8
- (2) Standard Hex Unions 1/2
- (2) 90° Male Elbows 1/4
- (2) 90° Male Elbows 1/4
- (2) 90° Male Elbows 3/8
- (2) 90° Male Elbows 3/8
- (2) 90° Male Elbows 1/2
- (2) 90° Male Elbows 1/2



ASSORTMENTS

FITTINGS

AIR BRAKE FITTINGS FOR NYLON TUBING

ASSORTMENT NO. 198-1

- 18 items; 195 total pieces.
- For nylon and plastic tubing.
- DOT approved.
- Fittings are assembled and include nuts sleeves and inserts.
- Includes steel parts drawer.



- (20) Sleeves 1/4
- (20) Sleeves 3/8
- (20) Sleeves 1/2
- (10) Nuts 1/4
- (10) Nuts 3/8
- (10) Nuts 1/2
- (5) Unions 1/4
- (5) Unions 3/8
- (5) Unions 1/2
- (5) Male Connectors 1/4

- (5) Male Connectors 3/8
- (5) Male Connectors 1/2
- (5) 90° Male Elbows 1/4
- (5) 90° Male Elbows 3/8
- (5) 90° Male Elbows 1/2
- (20) S/S Inserts 1/4
- (20) S/S Inserts 3/8
- (20) S/S Inserts 1/2

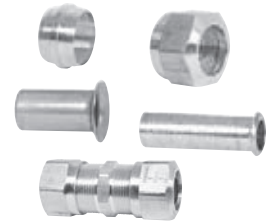

AIR BRAKE FITTINGS FOR NYLON TUBING

ASSORTMENT NO. 398-1

- 24 items; 235 total pieces.
- For nylon and plastic tubing.
- DOT approved.
- Fittings are assembled and include nuts sleeves and inserts.
- Includes steel parts drawer.



- (10) Split Sleeves 5/32
- (20) Sleeves 1/4
- (20) Sleeves 3/8
- (20) Sleeves 1/2
- (10) Nuts 5/32
- (10) Nuts 1/4
- (10) Nuts 3/8
- (10) Nuts 1/2
- (5) Unions 5/32
- (5) Unions 1/4
- (5) Unions 3/8
- (5) Unions 1/2

- (5) Male Connectors 5/32
- (5) Male Connectors 5/32
- (5) Male Connectors 1/4
- (5) Male Connectors 3/8
- (5) Male Connectors 1/2
- (5) 90° Male Elbow 5/32
- (5) 90° Male Elbow 1/4
- (5) 90° Male Elbow 3/8
- (5) 90° Male Elbow 1/2
- (20) S/S Inserts 1/4
- (20) S/S Inserts 3/8
- (20) S/S Inserts 1/2

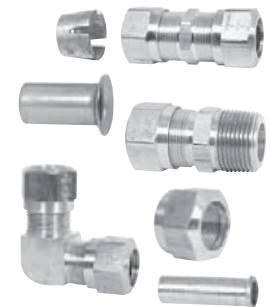

PUSH-TO-CONNECT AIR BRAKE FITTINGS

ASSORTMENT NO. 200-1

- 18 items; 49 total pieces.
- DOT approved for air brakes.
- Solid brass.
- Includes steel parts drawer.



- (2) Unions 1/8
- (5) Unions 1/4
- (5) Unions 3/8
- (5) Unions 1/2
- (2) Male Connectors 1/8 x 1/8
- (2) Male Connectors 1/4 x 1/4
- (2) Male Connectors 1/4 x 3/8
- (2) Male Connectors 3/8 x 1/4
- (2) Male Connectors 3/8 x 3/8
- (3) Male Connectors 1/2 x 3/8

- (3) Male Connectors 1/2 x 1/2
- (2) Male Elbows 1/8 x 1/8
- (2) Male Elbows 1/4 x 1/4
- (2) Male Elbows 1/4 x 3/8
- (2) Male Elbows 3/8 x 1/4
- (3) Male Elbows 3/8 x 3/8
- (3) Male Elbows 1/2 x 3/8
- (2) Male Elbows 1/2 x 1/2



LEGRIS DOT INSTANT FITTING SYSTEM

ASSORTMENT NO. 353-1

- 22 items; 44 total pieces.
- Approved for use on all pneumatic circuits other than air brake assemblies between the frame and axle.
- Includes steel parts drawer.



- (2) Unions 5/32
- (2) Unions 1/4
- (2) Unions 3/8
- (2) Unions 1/2
- (2) Male Connectors 5/32 x 1/8
- (2) Male Connectors 5/32 x 1/4
- (2) Male Connectors 1/4 x 1/8
- (2) Male Connectors 1/4 x 1/4
- (2) Male Connectors 3/8 x 1/4
- (2) Male Connectors 3/8 x 3/8

- (2) Male Connectors 1/2 x 3/8
- (2) Male Connectors 1/2 x 1/2
- (2) Male Elbows 5/32 x 1/8
- (2) Male Elbows 1/4 x 1/8
- (2) Male Elbows 1/4 x 1/4
- (2) Male Elbows 3/8 x 1/4
- (2) Male Elbows 3/8 x 3/8
- (2) Male Elbows 1/2 x 3/8
- (2) Male Elbows 1/2 x 1/2



RUBBER AIR BRAKE FITTINGS

ASSORTMENT NO. 230-1

- 13 items; 43 total pieces.
- DOT approved.
- For 3/8" air brake hose.
- Includes steel parts drawer.



- (2) Hose Menders
- (5) Nuts for Hose Connectors
- (10) Hose Connector Sleeves
- (2) Hose Connectors
- (2) Hose Connectors
- (2) Hose Connectors
- (5) Hose Connectors with Spring Guard
- (5) Spring Guards

- (2) Adapters
- (2) Hose Connectors with Adapter
- (2) Inserts
- (2) Inserts
- (2) Inserts

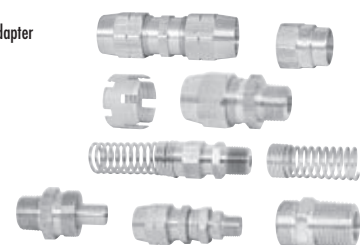

O38



FITTINGS

HEATER HOSE SPLICE KIT

ASSORTMENT NO. 388-1

- 2 items; 3 total pieces.

- (2) Hose Clamps #2 (11/16 to 1-1/4)
- (1) Heater Hose Connector 5/8



AIR BRAKE EMERGENCY REPAIR KIT

ASSORTMENT NO. 359-1

- 4 items; 10 total pieces.

- (4) Hose Clamp #10 (9/16 to 1-1/16)
- (2) A/B Hose Mender 3/8
- (2) 3/8 x 3/8 Hose Union
- (2) 1/2 x 1/2 Hose Union



AIR BRAKE FITTINGS FOR COPPER TUBING

ASSORTMENT NO. 191-1

- 15 items; 129 total pieces.
- Manufactured to air brake standards.
- DOT approved.
- Includes steel parts drawer.



- (25) Sleeves 1/4
- (25) Sleeves 3/8
- (25) Sleeves 1/2
- (5) Nuts 1/4
- (10) Nuts 3/8
- (5) Nuts 1/2
- (3) Unions 1/4
- (5) Unions 3/8
- (3) Unions 1/2
- (5) Male Connectors 1/4
- (5) Male Connectors 3/8
- (3) Male Connectors 1/2
- (4) 90° Male Elbows 1/4
- (5) 90° Male Elbows 3/8
- (3) 90° Male Elbows 1/2

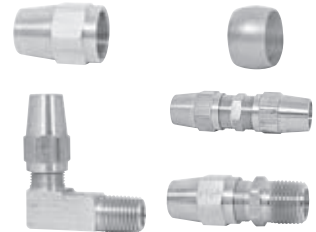

BRASS FITTINGS

ASSORTMENT NO. 64

- 90 items; 634 total pieces.
- Most frequently used brass fittings.
- Assortment consists of brass pipe thread, Permalign™ and 45° flare fittings; plus five of our most popular drain cocks.
- Includes the 64-drawer steel cabinet with pre-labeled drawers.



- (10) 45° Flare Long Nuts 1/4
- (10) 45° Flare Long Nuts 5/16
- (10) 45° Flare Long Nuts 3/8
- (10) 45° Flare Unions 1/4
- (10) 45° Flare Unions 5/16
- (10) 45° Flare Unions 3/8
- (5) 45° Flare Male Connectors 3/16 x 1/8
- (5) 45° Flare Male Connectors 1/4 x 1/8
- (5) 45° Flare Male Connectors 1/4 x 1/4
- (5) 45° Flare Male Connectors 5/16 x 1/8
- (5) 45° Flare Male Connectors 5/16 x 1/4
- (5) 45° Flare Male Connectors 3/8 x 1/4
- (5) 45° Flare Male Connectors 3/8 x 3/8
- (5) 45° Flare Male Connectors 3/8 x 1/2
- (5) 45° Flare Male Connectors 3/16 x 1/8
- (5) 45° Flare Male Connectors 1/4 x 1/8
- (5) 45° Flare Male Connectors 1/4 x 1/4
- (5) 45° Flare Male Connectors 5/16 x 1/8
- (5) 45° Flare Male Connectors 3/8 x 1/8
- (5) 45° Flare Male Connectors 3/8 x 3/8
- (7) Brass Pipe Sq. Head Pipe Plugs 1/8
- (7) Brass Pipe Sq. Head Pipe Plugs 1/4
- (3) Brass Pipe Sq. Head Pipe Plugs 3/8
- (7) Brass Pipe Hex Head Pipe Plugs 1/8
- (7) Brass Pipe Hex Head Pipe Plugs 1/4
- (3) Brass Pipe Hex Head Pipe Plugs 3/8
- (10) Brass Pipe Bushings 1/4 x 1/8
- (10) Brass Pipe Bushings 3/8 x 1/8
- (10) Brass Pipe Bushings 3/8 x 1/4
- (5) Brass Pipe Bushings 1/2 x 1/8
- (5) Brass Pipe Bushings 1/2 x 1/4
- (5) Brass Pipe Bushings 1/2 x 3/8
- (10) Brass Pipe Couplings 1/8
- (10) Brass Pipe Couplings 1/4
- (10) Brass Pipe Couplings 3/8
- (5) Brass Pipe Reduced Couplings 1/4 x 1/8
- (5) Brass Pipe Reduced Couplings 3/8 x 1/4
- (7) Brass Pipe Hexagon Nipples 1/8
- (10) Brass Pipe Hexagon Nipples 1/4
- (10) Brass Pipe Hexagon Nipples 3/8
- (10) Brass Pipe Close Nipples 1/8
- (10) Brass Pipe Close Nipples 1/4
- (10) Brass Pipe Close Nipples 3/4
- (5) Brass Pipe Long Nipples 1/8 x 1-1/2
- (5) Brass Pipe Long Nipples 1/4 x 1-1/2
- (5) Brass Pipe Long Nipples 3/8 x 1-1/2
- (5) Brass Pipe Long Nipples 3/8 x 2"
- (5) Brass Pipe 45° Street Elbows 1/8
- (5) Brass Pipe 45° Street Elbows 1/4
- (5) Brass Pipe 45° Street Elbows 3/8
- (5) Brass Pipe Tall Street Elbows 1/8
- (5) Brass Pipe Tall Street Elbows 1/4
- (5) Brass Pipe Tall Street Elbows 3/8
- (5) Brass Pipe Elbows 1/8
- (5) Brass Pipe Elbows 1/4
- (5) Brass Pipe Elbows 3/8
- (5) Brass Pipe Tees 1/8
- (5) Brass Pipe Tees 1/4
- (5) Brass Pipe Tees 3/8
- (5) Drain Cocks, External Seat 1/8
- (5) Drain Cocks, External Seat 1/4
- (2) Drain Cocks, External Seat 3/8
- (2) Drain Cocks, 135 psi 1/4
- (20) Permalign Nuts 1/8
- (20) Permalign Nuts 3/16
- (10) Permalign Nuts 1/4
- (10) Permalign Nuts 5/16
- (10) Permalign Nuts 3/8
- (10) Permalign Nuts 1/2
- (20) Permalign Unions 1/8
- (20) Permalign Unions 3/16
- (10) Permalign Unions 1/4
- (10) Permalign Unions 5/16
- (10) Permalign Unions 3/8
- (10) Permalign Unions 1/2
- (5) Permalign Male Connectors 1/8 x 1/8
- (5) Permalign Male Connectors 3/16 x 1/8
- (5) Permalign Male Connectors 1/4 x 1/8
- (5) Permalign Male Connectors 5/16 x 1/8
- (5) Permalign Male Connectors 5/16 x 1/4
- (5) Permalign Male Connectors 3/8 x 1/4
- (5) Permalign Male Connectors 3/8 x 3/8
- (5) Permalign Male Connectors 1/2 x 3/8
- (5) Permalign Male Connectors 1/2 x 1/2
- (5) Permalign Male Connectors 1/4 x 1/8
- (5) Permalign Male Connectors 5/16 x 1/8
- (5) Permalign Male Connectors 3/8 x 1/4
- (5) Permalign Male Connectors 3/8 x 3/8
- (5) Permalign Male Connectors 1/2 x 3/8
- (5) Permalign Male Connectors 1/2 x 3/8
- (2) Drain Cock 1/4 x 1/4 125 psi



ASSORTMENTS

PIPE FITTINGS

MALLEABLE BLACK IRON FITTINGS

ASSORTMENT NO. 188-1

- 40 items; 370 total pieces.
- Excellent starter assortment.
- Includes the 40-hole steel bin.

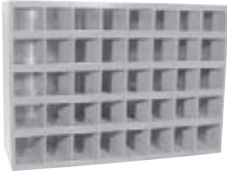

- (10) 90° Elbows 1/4
- (10) 90° Elbows 3/8
- (10) 90° Elbows 1/2
- (10) 90° Street Elbows 1/4
- (10) 90° Street Elbows 3/8
- (10) 90° Street Elbows 1/2
- (10) Tees 1/4
- (10) Tees 3/8
- (10) Tees 1/2
- (10) Couplers 1/4
- (10) Couplers 3/8
- (10) Couplers 1/2
- (5) Reducers 1/4 x 1/8
- (5) Reducers 3/8 x 1/4
- (5) Reducers 1/2 x 1/4
- (5) Reducers 1/2 x 3/8
- (5) Reducers 3/4 x 3/8
- (5) Reducers 3/4 x 1/2
- (25) Square Pipe Plugs Cored 1/4
- (10) Square Pipe Plugs Cored 3/8
- (10) Square Pipe Plugs Cored 1/2

- (20) Pipe Caps 1/4
- (10) Pipe Caps 3/8
- (10) Pipe Caps 1/2
- (10) Hex Bushings 1/4 x 1/8
- (10) Hex Bushings 3/8 x 1/4
- (5) Hex Bushings 1/2 x 1/4
- (5) Hex Bushings 1/2 x 3/8
- (5) Hex Bushings 3/4 x 3/8
- (5) Hex Bushings 3/4 x 1/2
- (10) Nipples 1/8 x Close
- (10) Nipples 1/8 x 1-1/2
- (10) Nipples 1/4 x Close
- (10) Nipples 1/4 x 1-1/2
- (10) Nipples 3/8 x Close
- (10) Nipples 3/8 x 1-1/2
- (10) Nipples 1/2 x Close
- (10) Nipples 1/2 x 2"
- (10) Nipples 3/4 x Close
- (10) Nipples 3/4 x 2"



MALLEABLE BLACK IRON FITTINGS

ASSORTMENT NO. 196-1

- 24 items; 126 total pieces.
- Schedule 40.
- Includes steel parts drawer.



- (5) 90° Street Elbows 1/8
- (5) 90° Street Elbows 1/4
- (5) 90° Street Elbows 3/8
- (5) 90° Street Elbows 1/2
- (5) Couplers 1/8
- (5) Couplers 1/4
- (5) Couplers 1/2
- (5) Couplers 3/8
- (10) Square Pipe Plug Cored 1/8
- (10) Square Pipe Plug Cored 1/4
- (5) Square Pipe Plug Cored 3/8
- (5) Square Pipe Plug Cored 1/2

- (5) Bushings 1/4 x 1/8
- (5) Bushings 3/8 x 1/4
- (5) Bushings 1/2 x 3/8
- (5) Nipples 1/8 x Close
- (5) Nipples 1/4 x Close
- (5) Nipples 1/4 x 1-1/2
- (5) Nipples 1/4 x 2"
- (5) Nipples 3/8 x Close
- (5) Nipples 3/8 x 2"
- (5) Nipples 1/2 x Close
- (5) Nipples 1/2 x 2"



CAPS AND PLUGS

ASSORTMENT NO. 204-1

- 24 items; 381 total pieces.
- Designed to cap and plug fittings up to 1-1/4".
- Seals fittings and hose ends for storage and shipping.
- Includes steel parts drawer.



- (20) Caps for Hydraulic Fittings 3/16
- (20) Caps for Hydraulic Fittings 1/4
- (20) Caps for Hydraulic Fittings 3/8
- (20) Caps for Hydraulic Fittings 1/2
- (10) Caps for Hydraulic Fittings 5/8
- (10) Caps for Hydraulic Fittings 3/4
- (20) Plugs for Hydraulic Fittings 1/8
- (20) Plugs for Hydraulic Fittings 3/16
- (20) Plugs for Hydraulic Fittings 1/4
- (20) Plugs for Hydraulic Fittings 5/16
- (20) Plugs for Hydraulic Fittings 1/2
- (10) Plugs for Hydraulic Fittings 5/8

- (10) Plugs for Hydraulic Fittings 3/4
- (10) Plugs for Hydraulic Fittings 1"
- (10) Plugs for Hydraulic Fittings 1-1/2
- (20) Caps for Thread Fittings 1/4
- (20) Caps for Thread Fittings 3/8
- (10) Caps for Thread Fittings 1/2
- (10) Caps for Thread Fittings 1"
- (10) Caps for Thread Fittings 1-1/4
- (20) Plugs for Thread Fittings 1/8
- (20) Plugs for Thread Fittings 3/8
- (20) Plugs for Thread Fittings 1/2
- (10) Plugs for Thread Fittings 1"



Ken
Senior Product Manager

Preparation...

"To me, it's more than just quality parts. It's a quality team, that is well trained, with knowledge of both our products and our customers."

Experience our dedicated customer service.

O40



CALL 1-800-558-2808 / FAX 1-800-553-8769 / WWW.IMPERIALSUPPLIES.COM

FITTINGS

VACUUM FITTINGS

ASSORTMENT NO. 205-1

- 13 items; 105 total pieces.
- Nylon material.
- Includes steel parts drawer.



- (5) Universal Connectors 1/8, 1/4, 3/8
- (5) Universal Tee 1/8, 1/4, 3/8
- (10) 4-Way Connectors 3/16 All
- (10) Straight Connectors 1/8 x 1/8
- (5) Straight Connectors 1/8 x 3/16
- (10) Straight Connectors 3/16 x 3/16
- (5) Straight Connectors 1/4 x 3/16
- (10) Vacuum Tees 1/8 All
- (10) Vacuum Tees 3/16 All
- (5) Vacuum Tees 3/16 All, 5-Way
- (10) Rubber Caps 1/8
- (10) Rubber Caps 3/16
- (10) Rubber Caps 1/4

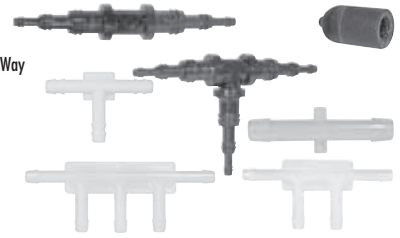

MALE FUEL FITTINGS

ASSORTMENT NO. 187-1

- 10 items; 100 total pieces.
- Use Imperial hose clamps on all assemblies.
- Includes an adjustable steel parts drawer



- (10) Male Pipe 1/4 x 1/8
- (10) Male Pipe 1/4 x 1/4
- (10) Male Pipe 5/16 x 1/8
- (10) Male Pipe 3/8 x 1/8
- (10) Male Pipe 3/8 x 1/4
- (10) 90° Male Pipe Elbow 1/4 x 1/8
- (10) 90° Male Pipe Elbow 5/16 x 1/8
- (10) 90° Male Pipe Elbow 5/16 x 1/4
- (10) 90° Male Pipe Elbow 3/8 x 1/8
- (10) 90° Male Pipe Elbow 3/8 x 1/4



SHOP AIR HOSE REPAIR KIT

ASSORTMENT NO. 402-1

- 14 items; 230 total pieces.
- Includes steel parts drawer.



- (25) Brass Ferrule .625 Id
- (25) Brass Ferrule .656 Id
- (25) Brass Ferrule .718 Id
- (25) Brass Ferrule .750 Id
- (25) Brass Ferrule .687 Id
- (5) 1/4 X 1/4 Hose Barb
- (5) 5/16 X 1/4 Hose Barb
- (5) 3/8 X 1/4 Hose Barb
- (5) 1/4 X 1/4 Hose Union
- (5) 5/16 X 5/16 Hose Union
- (5) 3/8 X 3/8 Hose Union
- (25) Brass Ferrule .527 Id
- (25) Brass Ferrule .562 Id
- (25) Brass Ferrule .593 Id



BARB-TITE HOSE FITTINGS

ASSORTMENT NO. 182-1

- 17 items; 79 total pieces.
- Barb-Tite hose ends.
- For low pressure hose.
- Wide selection for all low pressure applications.
- Includes steel parts drawer.



- (5) Male Pipe 1/4
- (5) Male Pipe 1/4
- (5) Male Pipe 3/8
- (5) Male Pipe 3/8
- (5) Male Pipe 1/2
- (5) SAE Swivel 1/4
- (5) SAE Swivel 1/4
- (5) SAE Swivel 3/8
- (2) SAE Swivel 1/2
- (5) Rigid Inverted Female 1/4
- (5) Rigid Inverted Female 1/4
- (5) Inverted Male Swivel 1/4
- (5) Inverted Male Swivel 1/4
- (5) Inverted Male Swivel 1/4
- (5) Hose Mender 1/4
- (5) Hose Mender 3/8
- (2) Hose Mender 1/2

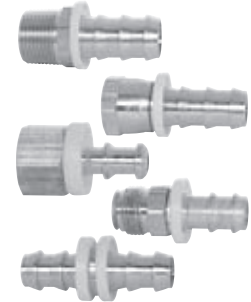

PRESSURE WASHER ACCESSORIES ASSORTMENT

ASSORTMENT NO. 400-1

- 16 items; 16 total pieces.
- Nozzles - 11 different types
 - » Orifice sizes: 2.0 to 8.0
 - » Spray patterns: 0° to 40°
- Stainless steel quick couplers.
- Includes steel parts drawer.



- (1) Spray Nozzle 2.0 - 0 Deg 1/8M
- (1) Spray Nozzle 4.0 - 0 Deg 1/8M
- (1) Spray Nozzle 5.0 - 0 Deg 1/8M
- (1) Spray Nozzle 2.0 - 15 Deg 1/8M
- (1) Spray Nozzle 4.0 - 15 Deg 1/8M
- (1) Spray Nozzle 5.0 - 15 Deg 1/8M
- (1) Spray Nozzle 2.0 - 25 Deg 1/8M
- (1) Spray Nozzle 4.0 - 25 Deg 1/8M
- (1) Spray Nozzle 5.0 - 25 Deg 1/8M
- (1) Spray Nozzle 8.0 - 25 Deg 1/8M
- (1) Spray Nozzle 8.0 - 40 Deg 1/8M
- (1) S/S Quick Coupler 3/8 Fpt
- (1) S/S Quick Coupler 3/8 Mpt
- (1) S/S Quick Coupler 3/8FPT-Nppl
- (1) S/S Quick Coupler 3/8MPT-Nppl



See pages L32 - L34
for Thread Sealants.

Visit the Imperial website.
www.imperialsupplies.com



ASSORTMENTS

DRILL BIT ASSORTMENTS

SABRE® DRILL BIT INDEX

ASSORTMENT NO. 80638

- 13 pieces.
- Includes steel drill case.

- (1) Sabre® Drill Bit 1/16
- (1) Sabre® Drill Bit 5/64
- (1) Sabre® Drill Bit 3/32
- (1) Sabre® Drill Bit 7/64
- (1) Sabre® Drill Bit 1/8
- (1) Sabre® Drill Bit 9/64
- (1) Sabre® Drill Bit 5/32
- (1) Sabre® Drill Bit 11/64

- (1) Sabre® Drill Bit 3/16
- (1) Sabre® Drill Bit 13/64
- (1) Sabre® Drill Bit 7/32
- (1) Sabre® Drill Bit 15/64
- (1) Sabre® Drill Bit 1/4



SABRE® BITS WITH REDUCED SHANK DRILL BIT INDEX

ASSORTMENT NO. 80637

- 29 pieces.
- Includes steel drill case.

- (1) Sabre® Drill Bit 1/16
- (1) Sabre® Drill Bit 5/64
- (1) Sabre® Drill Bit 3/32
- (1) Sabre® Drill Bit 7/64
- (1) Sabre® Drill Bit 1/8
- (1) Sabre® Drill Bit 9/64
- (1) Sabre® Drill Bit 5/32
- (1) Sabre® Drill Bit 11/64
- (1) Sabre® Drill Bit 3/16
- (1) Sabre® Drill Bit 13/64
- (1) Sabre® Drill Bit 7/32
- (1) Sabre® Drill Bit 15/64
- (1) Sabre® Drill Bit 1/4
- (1) Sabre® Drill Bit 17/64
- (1) Sabre® Drill Bit 9/32
- (1) Sabre® Drill Bit 19/64

- (1) Sabre® Drill Bit 5/16
- (1) Sabre® Drill Bit 21/64
- (1) Sabre® Drill Bit 11/32
- (1) Sabre® Drill Bit 23/64
- (1) Sabre® Drill Bit 3/8
- (1) Sabre® Drill Bit Reduced Shank 25/64
- (1) Sabre® Drill Bit Reduced Shank 13/32
- (1) Sabre® Drill Bit Reduced Shank 27/64
- (1) Sabre® Drill Bit Reduced Shank 7/16
- (1) Sabre® Drill Bit Reduced Shank 29/64
- (1) Sabre® Drill Bit Reduced Shank 15/32
- (1) Sabre® Drill Bit Reduced Shank 31/64
- (1) Sabre® Drill Bit Reduced Shank 1/2



SABRE® DRILL BIT INDEX

ASSORTMENT NO. 80640

- 29 pieces.
- Includes steel drill case.

- (1) Sabre® Drill Bit 1/16
- (1) Sabre® Drill Bit 5/64
- (1) Sabre® Drill Bit 3/32
- (1) Sabre® Drill Bit 7/64
- (1) Sabre® Drill Bit 1/8
- (1) Sabre® Drill Bit 9/64
- (1) Sabre® Drill Bit 5/32
- (1) Sabre® Drill Bit 11/64
- (1) Sabre® Drill Bit 3/16
- (1) Sabre® Drill Bit 13/64
- (1) Sabre® Drill Bit 7/32
- (1) Sabre® Drill Bit 15/64
- (1) Sabre® Drill Bit 1/4
- (1) Sabre® Drill Bit 17/64
- (1) Sabre® Drill Bit 9/32
- (1) Sabre® Drill Bit 19/64

- (1) Sabre® Drill Bit 5/16
- (1) Sabre® Drill Bit 21/64
- (1) Sabre® Drill Bit 11/32
- (1) Sabre® Drill Bit 23/64
- (1) Sabre® Drill Bit 3/8
- (1) Sabre® Drill Bit 25/64
- (1) Sabre® Drill Bit 13/32
- (1) Sabre® Drill Bit 27/64
- (1) Sabre® Drill Bit 7/16
- (1) Sabre® Drill Bit 29/64
- (1) Sabre® Drill Bit 15/32
- (1) Sabre® Drill Bit 31/64
- (1) Sabre® Drill Bit 1/2

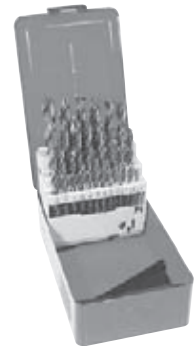

SABRE® MECHANICS LENGTH DRILL BIT INDEX

ASSORTMENT NO. 80636

- 29 pieces.
- 3-flat shank on 3/16" and larger.
- Includes steel drill case.

- (1) Sabre® Mech. Length Drill Bit 1/16
- (1) Sabre® Mech. Length Drill Bit 5/64
- (1) Sabre® Mech. Length Drill Bit 3/32
- (1) Sabre® Mech. Length Drill Bit 7/64
- (1) Sabre® Mech. Length Drill Bit 1/8
- (1) Sabre® Mech. Length Drill Bit 9/64
- (1) Sabre® Mech. Length Drill Bit 5/32
- (1) Sabre® Mech. Length Drill Bit 11/64
- (1) Sabre® Mech. Length Drill Bit 3/16
- (1) Sabre® Mech. Length Drill Bit 13/64
- (1) Sabre® Mech. Length Drill Bit 7/32
- (1) Sabre® Mech. Length Drill Bit 15/64
- (1) Sabre® Mech. Length Drill Bit 1/4
- (1) Sabre® Mech. Length Drill Bit 17/64
- (1) Sabre® Mech. Length Drill Bit 9/32
- (1) Sabre® Mech. Length Drill Bit 19/64

- (1) Sabre® Mech. Length Drill Bit 5/16
- (1) Sabre® Mech. Length Drill Bit 21/64
- (1) Sabre® Mech. Length Drill Bit 11/32
- (1) Sabre® Mech. Length Drill Bit 23/64
- (1) Sabre® Mech. Length Drill Bit 3/8
- (1) Sabre® Mech. Length Drill Bit 25/64
- (1) Sabre® Mech. Length Drill Bit 13/32
- (1) Sabre® Mech. Length Drill Bit 27/64
- (1) Sabre® Mech. Length Drill Bit 7/16
- (1) Sabre® Mech. Length Drill Bit 29/64
- (1) Sabre® Mech. Length Drill Bit 15/32
- (1) Sabre® Mech. Length Drill Bit 31/64
- (1) Sabre® Mech. Length Drill Bit 1/2



O42



DRILL BIT ASSORTMENTS

SABRE® MECHANICS LENGTH REDUCED SHANK DRILL BIT INDEX

ASSORTMENT NO. 80635

- 29 pieces.
- Three-flat shank on 3/16" and larger.
- Reduced shank on 25/64" and larger.
- Includes steel drill case.

- | | |
|---|---|
| (1) Sabre® Mech. Length Drill Bit 1/16 | (1) Sabre® Mech. Length Drill Bit 19/64 |
| (1) Sabre® Mech. Length Drill Bit 5/64 | (1) Sabre® Mech. Length Drill Bit 5/16 |
| (1) Sabre® Mech. Length Drill Bit 3/32 | (1) Sabre® Mech. Length Drill Bit 21/64 |
| (1) Sabre® Mech. Length Drill Bit 7/64 | (1) Sabre® Mech. Length Drill Bit 11/32 |
| (1) Sabre® Mech. Length Drill Bit 1/8 | (1) Sabre® Mech. Length Drill Bit 23/64 |
| (1) Sabre® Mech. Length Drill Bit 9/64 | (1) Sabre® Mech. Length Drill Bit 3/8 |
| (1) Sabre® Mech. Length Drill Bit 5/32 | (1) Sabre® Mech. Length Rd. Shank 25/64 |
| (1) Sabre® Mech. Length Drill Bit 11/64 | (1) Sabre® Mech. Length Rd. Shank 13/32 |
| (1) Sabre® Mech. Length Drill Bit 3/16 | (1) Sabre® Mech. Length Rd. Shank 27/64 |
| (1) Sabre® Mech. Length Drill Bit 13/64 | (1) Sabre® Mech. Length Rd. Shank 7/16 |
| (1) Sabre® Mech. Length Drill Bit 7/32 | (1) Sabre® Mech. Length Rd. Shank 29/64 |
| (1) Sabre® Mech. Length Drill Bit 15/64 | (1) Sabre® Mech. Length Rd. Shank 15/32 |
| (1) Sabre® Mech. Length Drill Bit 1/4 | (1) Sabre® Mech. Length Rd. Shank 31/64 |
| (1) Sabre® Mech. Length Drill Bit 17/64 | (1) Sabre® Mech. Length Rd. Shank 1/2 |
| (1) Sabre® Mech. Length Drill Bit 9/32 | |



SABRE® MECHANICS LENGTH DRILL BIT CENTER

ASSORTMENT NO. 80634

- 14 items; 88 total pieces.
- A heavy-duty cabinet protects drill bits from shop elements.
- All centers are size matched for stacking.
- Includes steel drill cabinet.

- | | |
|--|--|
| (12) Sabre® Mech. Length Drill Bits 1/16 | (6) Sabre® Mech. Length Drill Bits 1/4 |
| (12) Sabre® Mech. Length Drill Bits 3/32 | (6) Sabre® Mech. Length Drill Bits 9/32 |
| (12) Sabre® Mech. Length Drill Bits 1/8 | (6) Sabre® Mech. Length Drill Bits 5/16 |
| (6) Sabre® Mech. Length Drill Bits 9/64 | (3) Sabre® Mech. Length Drill Bits 3/8 |
| (6) Sabre® Mech. Length Drill Bits 5/32 | (3) Sabre® Mech. Length Drill Bits 13/32 |
| (6) Sabre® Mech. Length Drill Bits 3/16 | (2) Sabre® Mech. Length Drill Bits 7/16 |
| (6) Sabre® Mech. Length Drill Bits 7/32 | (2) Sabre® Mech. Length Drill Bits 1/2 |



SABRE® DRILL BIT CENTER

ASSORTMENT NO. 80497

- 14 items; 88 pieces.
- A heavy-duty cabinet protects drill bits from shop elements.
- All centers are size matched for stackability.

- | | |
|-------------------------|--------------------------------|
| (12) Sabre® Drills 1/16 | (6) Sabre® Drills 9/32 |
| (12) Sabre® Drills 3/32 | (6) Sabre® Drills 5/16 |
| (12) Sabre® Drills 1/8 | (3) Sabre® Drills 3/8 |
| (6) Sabre® Drills 9/64 | (3) Sabre® Drills 13/32 |
| (6) Sabre® Drills 5/32 | (2) Sabre® Drills 7/16 |
| (6) Sabre® Drills 3/16 | (2) Sabre® Drills 1/2 |
| (6) Sabre® Drills 7/32 | (1) Sabre® Drill Scanner Chart |
| (6) Sabre® Drills 1/4 | |



SABRE® S&D DRILL BIT INDEX

ASSORTMENT NO. 80648

- Eight pieces.
- Silver and Deming Drill Bits.
- Includes steel drill case.

- | |
|---|
| (1) Sabre® S&D Mech. Length Drill Bit 9/16 |
| (1) Sabre® S&D Mech. Length Drill Bit 5/8 |
| (1) Sabre® S&D Mech. Length Drill Bit 11/16 |
| (1) Sabre® S&D Mech. Length Drill Bit 3/4 |
| (1) Sabre® S&D Mech. Length Drill Bit 13/16 |
| (1) Sabre® S&D Mech. Length Drill Bit 7/8 |
| (1) Sabre® S&D Mech. Length Drill Bit 15/16 |
| (1) Sabre® S&D Mech. Length Drill Bit 1" |



135° HEAVY DUTY IMPERIALLOY™ DRILL BIT INDEX

ASSORTMENT NO. 80643

- 13 pieces.
- Includes steel drill case.

- | | |
|-----------------------------------|------------------------------------|
| (1) Self-Centering Drill Bit 1/16 | (1) Self-Centering Drill Bit 11/64 |
| (1) Self-Centering Drill Bit 5/64 | (1) Self-Centering Drill Bit 3/16 |
| (1) Self-Centering Drill Bit 3/32 | (1) Self-Centering Drill Bit 13/64 |
| (1) Self-Centering Drill Bit 7/64 | (1) Self-Centering Drill Bit 7/32 |
| (1) Self-Centering Drill Bit 1/8 | (1) Self-Centering Drill Bit 15/64 |
| (1) Self-Centering Drill Bit 9/64 | (1) Self-Centering Drill Bit 1/4 |
| (1) Self-Centering Drill Bit 5/32 | |



ASSORTMENTS

DRILL BIT ASSORTMENTS

135° HEAVY DUTY IMPERIALLOY™ DRILL BIT INDEX

ASSORTMENT NO. 80644

- 15 pieces.
- Includes steel drill case.

- (1) Self-Centering Drill Bit 1/16
- (1) Self-Centering Drill Bit 3/32
- (1) Self-Centering Drill Bit 1/8
- (1) Self-Centering Drill Bit 5/32
- (1) Self-Centering Drill Bit 3/16
- (1) Self-Centering Drill Bit 7/32
- (1) Self-Centering Drill Bit 1/4
- (1) Self-Centering Drill Bit 9/32

- (1) Self-Centering Drill Bit 5/16
- (1) Self-Centering Drill Bit 11/32
- (1) Self-Centering Drill Bit 3/8
- (1) Self-Centering Drill Bit 13/32
- (1) Self-Centering Drill Bit 7/16
- (1) Self-Centering Drill Bit 15/32
- (1) Self-Centering Drill Bit 1/2



135° HEAVY DUTY IMPERIALLOY™ DRILL BIT INDEX

ASSORTMENT NO. 80650

- 21 pieces.
- Includes steel drill case.

- (1) Self-Centering Drill Bit 1/16
- (1) Self-Centering Drill Bit 5/64
- (1) Self-Centering Drill Bit 3/32
- (1) Self-Centering Drill Bit 7/64
- (1) Self-Centering Drill Bit 1/8
- (1) Self-Centering Drill Bit 9/64
- (1) Self-Centering Drill Bit 5/32
- (1) Self-Centering Drill Bit 11/64
- (1) Self-Centering Drill Bit 3/16
- (1) Self-Centering Drill Bit 13/64
- (1) Self-Centering Drill Bit 7/32

- (1) Self-Centering Drill Bit 15/64
- (1) Self-Centering Drill Bit 1/4
- (1) Self-Centering Drill Bit 17/64
- (1) Self-Centering Drill Bit 9/32
- (1) Self-Centering Drill Bit 19/64
- (1) Self-Centering Drill Bit 5/16
- (1) Self-Centering Drill Bit 21/64
- (1) Self-Centering Drill Bit 11/32
- (1) Self-Centering Drill Bit 23/64
- (1) Self-Centering Drill Bit 3/8



135° HEAVY DUTY IMPERIALLOY™ DRILL BIT INDEX

ASSORTMENT NO. 80645

- 29 pieces.
- Includes steel drill case.

- (1) Self-Centering Drill Bit 1/16
- (1) Self-Centering Drill Bit 5/64
- (1) Self-Centering Drill Bit 3/32
- (1) Self-Centering Drill Bit 7/64
- (1) Self-Centering Drill Bit 1/8
- (1) Self-Centering Drill Bit 9/64
- (1) Self-Centering Drill Bit 5/32
- (1) Self-Centering Drill Bit 11/64
- (1) Self-Centering Drill Bit 3/16
- (1) Self-Centering Drill Bit 13/64
- (1) Self-Centering Drill Bit 7/32
- (1) Self-Centering Drill Bit 15/64
- (1) Self-Centering Drill Bit 1/4
- (1) Self-Centering Drill Bit 17/64
- (1) Self-Centering Drill Bit 9/32

- (1) Self-Centering Drill Bit 19/64
- (1) Self-Centering Drill Bit 5/16
- (1) Self-Centering Drill Bit 21/64
- (1) Self-Centering Drill Bit 11/32
- (1) Self-Centering Drill Bit 23/64
- (1) Self-Centering Drill Bit 3/8
- (1) Self-Centering Drill Bit 25/64
- (1) Self-Centering Drill Bit 13/32
- (1) Self-Centering Drill Bit 27/64
- (1) Self-Centering Drill Bit 7/16
- (1) Self-Centering Drill Bit 29/64
- (1) Self-Centering Drill Bit 15/32
- (1) Self-Centering Drill Bit 31/64
- (1) Self-Centering Drill Bit 1/2



135° HEAVY DUTY IMPERIALLOY™ REDUCED SHANK DRILL BIT INDEX

ASSORTMENT NO. 80646

- 29 pieces.
- Reduced shank on 25/64" and larger.
- Includes steel drill case.

- (1) Self-Centering Drill Bit 1/16
- (1) Self-Centering Drill Bit 5/64
- (1) Self-Centering Drill Bit 3/32
- (1) Self-Centering Drill Bit 7/64
- (1) Self-Centering Drill Bit 1/8
- (1) Self-Centering Drill Bit 9/64
- (1) Self-Centering Drill Bit 5/32
- (1) Self-Centering Drill Bit 11/64
- (1) Self-Centering Drill Bit 3/16
- (1) Self-Centering Drill Bit 13/64
- (1) Self-Centering Drill Bit 7/32
- (1) Self-Centering Drill Bit 15/64
- (1) Self-Centering Drill Bit 1/4
- (1) Self-Centering Drill Bit 17/64
- (1) Self-Centering Drill Bit 9/32

- (1) Self-Centering Drill Bit 19/64
- (1) Self-Centering Drill Bit 5/16
- (1) Self-Centering Drill Bit 21/64
- (1) Self-Centering Drill Bit 11/32
- (1) Self-Centering Drill Bit 23/64
- (1) Self-Centering Drill Bit 3/8
- (1) Self-Cntr. Drill Bit Reduced Shank 25/64
- (1) Self-Cntr. Drill Bit Reduced Shank 13/32
- (1) Self-Cntr. Drill Bit Reduced Shank 27/64
- (1) Self-Cntr. Drill Bit Reduced Shank 7/16
- (1) Self-Cntr. Drill Bit Reduced Shank 29/64
- (1) Self-Cntr. Drill Bit Reduced Shank 15/32
- (1) Self-Cntr. Drill Bit Reduced Shank 31/64
- (1) Self-Cntr. Drill Bit Reduced Shank 1/2



O44



CALL 1-800-558-2808 / FAX 1-800-553-8769 / www.IMPERIALSUPPLIES.com

DRILL BIT ASSORTMENTS

135° HEAVY DUTY IMPERIALLOY[™] DRILL BIT CENTER

ASSORTMENT NO. 80649

- 14 items; 75 total pieces.
- All heavy-duty cabinet protects drills from shop elements.
- All centers are size matched for stackability.
- Includes steel drill cabinet.

- (10) Self-Centering Drills 1/16
- (10) Self-Centering Drills 3/32
- (10) Self-Centering Drills 1/8
- (5) Self-Centering Drills 9/64
- (5) Self-Centering Drills 5/32
- (5) Self-Centering Drills 3/16
- (5) Self-Centering Drills 7/32
- (5) Self-Centering Drills 1/4

- (5) Self-Centering Drills 9/32
- (5) Self-Centering Drills 5/16
- (3) Self-Centering Drills 3/8
- (3) Self-Centering Drills 13/32
- (2) Self-Centering Drills 7/16
- (2) Self-Centering Drills 1/2



GENERAL DUTY HIGH SPEED DRILL BIT INDEX

ASSORTMENT NO. 70644

- 15 pieces.
- Includes steel drill case.

- (1) High Speed Drill Bit 1/16
- (1) High Speed Drill Bit 3/32
- (1) High Speed Drill Bit 1/8
- (1) High Speed Drill Bit 5/32
- (1) High Speed Drill Bit 3/16
- (1) High Speed Drill Bit 7/32
- (1) High Speed Drill Bit 1/4
- (1) High Speed Drill Bit 9/32
- (1) High Speed Drill Bit 5/16

- (1) High Speed Drill Bit 11/32
- (1) High Speed Drill Bit 3/8
- (1) High Speed Drill Bit 13/32
- (1) High Speed Drill Bit 7/16
- (1) High Speed Drill Bit 15/32
- (1) High Speed Drill Bit 1/2



GENERAL DUTY HIGH SPEED DRILL BIT INDEX

ASSORTMENT NO. 70652

- 29 pieces.
- Includes steel drill case.

- (1) High Speed Drill Bit 1/16
- (1) High Speed Drill Bit 5/64
- (1) High Speed Drill Bit 3/32
- (1) High Speed Drill Bit 7/64
- (1) High Speed Drill Bit 1/8
- (1) High Speed Drill Bit 9/64
- (1) High Speed Drill Bit 5/32
- (1) High Speed Drill Bit 11/64
- (1) High Speed Drill Bit 3/16
- (1) High Speed Drill Bit 13/64
- (1) High Speed Drill Bit 7/32

- (1) High Speed Drill Bit 15/64
- (1) High Speed Drill Bit 1/4
- (1) High Speed Drill Bit 17/64
- (1) High Speed Drill Bit 9/32
- (1) High Speed Drill Bit 19/64
- (1) High Speed Drill Bit 5/16
- (1) High Speed Drill Bit 21/64
- (1) High Speed Drill Bit 11/32
- (1) High Speed Drill Bit 23/64
- (1) High Speed Drill Bit 3/8



GENERAL DUTY HIGH SPEED DRILL BIT INDEX

ASSORTMENT NO. 70645

- 29 pieces.
- Includes steel drill case.

- (1) High Speed Drill Bit 1/16
- (1) High Speed Drill Bit 5/64
- (1) High Speed Drill Bit 3/32
- (1) High Speed Drill Bit 7/64
- (1) High Speed Drill Bit 1/8
- (1) High Speed Drill Bit 9/64
- (1) High Speed Drill Bit 5/32
- (1) High Speed Drill Bit 11/64
- (1) High Speed Drill Bit 3/16
- (1) High Speed Drill Bit 13/64
- (1) High Speed Drill Bit 7/32
- (1) High Speed Drill Bit 15/64
- (1) High Speed Drill Bit 1/4
- (1) High Speed Drill Bit 17/64
- (1) High Speed Drill Bit 9/32

- (1) High Speed Drill Bit 19/64
- (1) High Speed Drill Bit 5/16
- (1) High Speed Drill Bit 21/64
- (1) High Speed Drill Bit 11/32
- (1) High Speed Drill Bit 23/64
- (1) High Speed Drill Bit 3/8
- (1) High Speed Drill Bit 25/64
- (1) High Speed Drill Bit 13/32
- (1) High Speed Drill Bit 27/64
- (1) High Speed Drill Bit 7/16
- (1) High Speed Drill Bit 29/64
- (1) High Speed Drill Bit 15/32
- (1) High Speed Drill Bit 31/64
- (1) High Speed Drill Bit 1/2



See page I11 for the Drill Doctor[®] Drill Bit Sharpener.

See page K6 - K10 for Safety Glasses and K13 for Ear Plugs.

O45



ASSORTMENTS

DRILL BIT ASSORTMENTS

GENERAL DUTY HIGH SPEED DRILL BIT CENTER

ASSORTMENT NO. 70649

- 14 items; 75 total pieces.
- All heavy-duty cabinet protects drills from shop elements.
- All centers are size matched for stackability.
- Includes steel drill cabinet.

- (10) High Speed Drills 1/16
- (10) High Speed Drills 3/32
- (10) High Speed Drills 1/8
- (5) High Speed Drills 9/64
- (5) High Speed Drills 5/32
- (5) High Speed Drills 3/16
- (5) High Speed Drills 7/32
- (5) High Speed Drills 1/4

- (5) High Speed Drills 9/32
- (5) High Speed Drills 5/16
- (3) High Speed Drills 3/8
- (3) High Speed Drills 13/32
- (2) High Speed Drills 7/16
- (2) High Speed Drills 1/2



118° HIGH SPEED DRILL BIT INDEX

ASSORTMENT NO. 70650

- 8 pieces.
- 1/2 shank.
- Silver and Deming Drills.
- Includes steel drill case.

- (1) High Speed Drill Bit 9/16
- (1) High Speed Drill Bit 5/8
- (1) High Speed Drill Bit 11/16
- (1) High Speed Drill Bit 3/4
- (1) High Speed Drill Bit 13/16
- (1) High Speed Drill Bit 7/8
- (1) High Speed Drill Bit 15/16
- (1) High Speed Drill Bit 1"



135° COBALT ALLOY SELF-CENTERING DRILL BIT INDEX

ASSORTMENT NO. 60643

- 13 pieces.
- Includes steel drill case.

- (1) Cobalt Alloy Drill Bit 1/16
- (1) Cobalt Alloy Drill Bit 5/64
- (1) Cobalt Alloy Drill Bit 3/32
- (1) Cobalt Alloy Drill Bit 7/64
- (1) Cobalt Alloy Drill Bit 1/8
- (1) Cobalt Alloy Drill Bit 9/64
- (1) Cobalt Alloy Drill Bit 5/32

- (1) Cobalt Alloy Drill Bit 11/64
- (1) Cobalt Alloy Drill Bit 3/16
- (1) Cobalt Alloy Drill Bit 13/64
- (1) Cobalt Alloy Drill Bit 7/32
- (1) Cobalt Alloy Drill Bit 15/64
- (1) Cobalt Alloy Drill Bit 1/4

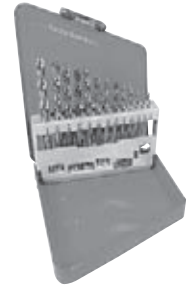

135° COBALT ALLOY SELF-CENTERING DRILL BIT INDEX

ASSORTMENT NO. 60644

- 15 pieces.
- Includes steel drill case.

- (1) Cobalt Alloy Drill Bit 1/16
- (1) Cobalt Alloy Drill Bit 3/32
- (1) Cobalt Alloy Drill Bit 1/8
- (1) Cobalt Alloy Drill Bit 5/32
- (1) Cobalt Alloy Drill Bit 3/16
- (1) Cobalt Alloy Drill Bit 7/32
- (1) Cobalt Alloy Drill Bit 1/4
- (1) Cobalt Alloy Drill Bit 9/32

- (1) Cobalt Alloy Drill Bit 5/16
- (1) Cobalt Alloy Drill Bit 11/32
- (1) Cobalt Alloy Drill Bit 3/8
- (1) Cobalt Alloy Drill Bit 13/32
- (1) Cobalt Alloy Drill Bit 7/16
- (1) Cobalt Alloy Drill Bit 15/32
- (1) Cobalt Alloy Drill Bit 1/2



135° COBALT ALLOY SELF-CENTERING DRILL BIT INDEX

ASSORTMENT NO. 60645

- 29 pieces.
- Includes steel drill case.

- (1) Cobalt Alloy Drill Bit 1/16
- (1) Cobalt Alloy Drill Bit 5/64
- (1) Cobalt Alloy Drill Bit 3/32
- (1) Cobalt Alloy Drill Bit 7/64
- (1) Cobalt Alloy Drill Bit 1/8
- (1) Cobalt Alloy Drill Bit 9/64
- (1) Cobalt Alloy Drill Bit 5/32
- (1) Cobalt Alloy Drill Bit 11/64
- (1) Cobalt Alloy Drill Bit 3/16
- (1) Cobalt Alloy Drill Bit 13/64
- (1) Cobalt Alloy Drill Bit 7/32
- (1) Cobalt Alloy Drill Bit 15/64
- (1) Cobalt Alloy Drill Bit 1/4
- (1) Cobalt Alloy Drill Bit 17/64
- (1) Cobalt Alloy Drill Bit 9/32

- (1) Cobalt Alloy Drill Bit 19/64
- (1) Cobalt Alloy Drill Bit 5/16
- (1) Cobalt Alloy Drill Bit 21/64
- (1) Cobalt Alloy Drill Bit 11/32
- (1) Cobalt Alloy Drill Bit 23/64
- (1) Cobalt Alloy Drill Bit 3/8
- (1) Cobalt Alloy Drill Bit 25/64
- (1) Cobalt Alloy Drill Bit 13/32
- (1) Cobalt Alloy Drill Bit 27/64
- (1) Cobalt Alloy Drill Bit 7/16
- (1) Cobalt Alloy Drill Bit 29/64
- (1) Cobalt Alloy Drill Bit 15/32
- (1) Cobalt Alloy Drill Bit 31/64
- (1) Cobalt Alloy Drill Bit 1/2



DRILL BIT & REAMER ASSORTMENTS

135° COBALT SELF-CENTERING DRILL BIT CENTER

ASSORTMENT NO. 60649

- 14 items; 75 total pieces.
- All heavy-duty cabinet protects drills from shop elements.
- All centers are size matched for stackability.
- Includes steel drill cabinet.

- (10) Cobalt Drills 1/16
- (10) Cobalt Drills 3/32
- (10) Cobalt Drills 1/8
- (5) Cobalt Drills 9/64
- (5) Cobalt Drills 5/32
- (5) Cobalt Drills 3/16
- (5) Cobalt Drills 7/32
- (5) Cobalt Drills 1/4

- (6) Cobalt Drills 9/32
- (6) Cobalt Drills 5/16
- (4) Cobalt Drills 3/8
- (4) Cobalt Drills 13/32
- (2) Cobalt Drills 7/16
- (2) Cobalt Drills 1/2



REAMERS

ASSORTMENT NO. 202-1

- 5 items; 6 total pieces.
- Includes an adjustable steel parts drawer.



- (1) Reamer 1/2
- (1) Reamer 5/8
- (1) Reamer 3/4
- (1) Cutting Oil Spray 11-3/4 oz
- (2) Center Drills 5/16



FILES / BLADES / ABRASIVE DISCS

PREMIUM FILES

ASSORTMENT NO. 104-1

- 6 items.
- Premium black oxide coated files.
- Includes steel parts drawer.



- (1) Half Round Bastard File 10"
- (1) Round Mill Bastard File 10"
- (1) Flat Mill Bastard File 10"
- (1) Flat Smooth File 10"
- (1) File Handle
- (1) File Card



HACKSAW BLADES

ASSORTMENT NO. 331-1

- 3 items; 30 pieces.
- Includes steel parts drawer.



- (10) Cobalt Hacksaw Blades 12-18 Teeth
- (10) Cobalt Hacksaw Blades 12-24 Teeth
- (10) Cobalt Hacksaw Blades 12-32 Teeth



RECIPROCATING SAW BLADES

ASSORTMENT NO. 332-1

- 6 items; 30 pieces.
- Includes an adjustable steel parts drawer.



- (5) Recp. Saw Blades 4" x 3/4 x 14 TPI
- (5) Recp. Saw Blades 6" x 3/4 x 14 TPI
- (5) Recp. Saw Blades 6" x 3/4 x 18 TPI
- (5) Recp. Saw Blades 6" x 3/4 x 24 TPI
- (5) Recp. Saw Blades 8" x 3/4 x 10 TPI
- (5) Recp. Saw Blades 8" x 3/4 x 14 TPI



R-STYLE SURFACE CONDITIONING AND SANDING DISCS

ASSORTMENT NO. 106-1

- 9 items; 83 pieces.
- 2" and 3" sizes.
- Medium and coarse surface conditioning discs.
- 36 grit aluminum oxide sanding discs.
- R-Style holders in 2" and 3" sizes.
- Includes an adjustable steel parts drawer.



- (10) Twist-Style Surface Conditioning Discs Medium 2"
- (10) Twist-Style Surface Conditioning Discs Coarse 2"
- (10) Twist-Style Surface Conditioning Discs Medium 3"
- (10) Twist-Style Surface Conditioning Discs Coarse 3"
- (20) Twist-Style Sanding Discs 36 Grit Alum Oxide 2"
- (20) Twist-Style Sanding Discs 36 Grit Alum Oxide 3"
- (1) R-Style Disc Holder 2"
- (1) R-Style Disc Holder 3"



ASSORTMENTS

NUMBERS & LETTERS ASSORTMENTS

2" BLACK NUMBERS AND LETTERS

ASSORTMENT NO. 232-1

- 36 items; 360 pieces.
- 0-9 and A-Z.
- High gloss vinyl with pressure sensitive backing.
- Includes an adjustable steel parts drawer.



(10) Number 0
(10) Number 1
(10) Number 2
(10) Number 3
(10) Number 4
(10) Number 5
(10) Number 6
(10) Number 7
(10) Number 8
(10) Number 9
(10) Letter A
(10) Letter B

(10) Letter C
(10) Letter D
(10) Letter E
(10) Letter F
(10) Letter G
(10) Letter H
(10) Letter I
(10) Letter J
(10) Letter K
(10) Letter L
(10) Letter M
(10) Letter N

(10) Letter O
(10) Letter P
(10) Letter Q
(10) Letter R
(10) Letter S
(10) Letter T
(10) Letter U
(10) Letter V
(10) Letter W
(10) Letter X
(10) Letter Y
(10) Letter Z

0 1 2 3 4
5 6 7 8 9
A B C D E
F G H I J K
L M N O P
Q R S T U
V W X Y Z

2" WHITE NUMBERS AND LETTERS

ASSORTMENT NO. 233-1

- 36 items; 360 pieces.
- 0-9 and A-Z.
- High gloss vinyl with pressure sensitive backing.
- Includes an adjustable steel parts drawer.



(10) Number 0
(10) Number 1
(10) Number 2
(10) Number 3
(10) Number 4
(10) Number 5
(10) Number 6
(10) Number 7
(10) Number 8
(10) Number 9
(10) Letter A
(10) Letter B

(10) Letter C
(10) Letter D
(10) Letter E
(10) Letter F
(10) Letter G
(10) Letter H
(10) Letter I
(10) Letter J
(10) Letter K
(10) Letter L
(10) Letter M
(10) Letter N

(10) Letter O
(10) Letter P
(10) Letter Q
(10) Letter R
(10) Letter S
(10) Letter T
(10) Letter U
(10) Letter V
(10) Letter W
(10) Letter X
(10) Letter Y
(10) Letter Z

0 1 2 3 4
5 6 7 8 9
A B C D E
F G H I J K
L M N O P
Q R S T U
V W X Y Z

3" WHITE NUMBERS AND LETTERS

ASSORTMENT NO. 235-1

- 36 items; 360 pieces.
- 0-9 and A-Z.
- High gloss vinyl with pressure sensitive backing.
- Includes an adjustable steel parts drawer.



(10) Number 0
(10) Number 1
(10) Number 2
(10) Number 3
(10) Number 4
(10) Number 5
(10) Number 6
(10) Number 7
(10) Number 8
(10) Number 9
(10) Letter A
(10) Letter B

(10) Letter C
(10) Letter D
(10) Letter E
(10) Letter F
(10) Letter G
(10) Letter H
(10) Letter I
(10) Letter J
(10) Letter K
(10) Letter L
(10) Letter M
(10) Letter N

(10) Letter O
(10) Letter P
(10) Letter Q
(10) Letter R
(10) Letter S
(10) Letter T
(10) Letter U
(10) Letter V
(10) Letter W
(10) Letter X
(10) Letter Y
(10) Letter Z

0 1 2 3 4
5 6 7 8 9
A B C D E
F G H I J K
L M N O P
Q R S T U
V W X Y Z

3" BLACK NUMBERS AND LETTERS

ASSORTMENT NO. 234-1

- 36 items; 360 pieces.
- 0-9 and A-Z.
- High gloss vinyl with pressure sensitive backing.
- Includes an adjustable steel parts drawer.



(10) Number 0
(10) Number 1
(10) Number 2
(10) Number 3
(10) Number 4
(10) Number 5
(10) Number 6
(10) Number 7
(10) Number 8
(10) Number 9
(10) Letter A
(10) Letter B

(10) Letter C
(10) Letter D
(10) Letter E
(10) Letter F
(10) Letter G
(10) Letter H
(10) Letter I
(10) Letter J
(10) Letter K
(10) Letter L
(10) Letter M
(10) Letter N

(10) Letter O
(10) Letter P
(10) Letter Q
(10) Letter R
(10) Letter S
(10) Letter T
(10) Letter U
(10) Letter V
(10) Letter W
(10) Letter X
(10) Letter Y
(10) Letter Z

0 1 2 3 4
5 6 7 8 9
A B C D E
F G H I J K
L M N O P
Q R S T U
V W X Y Z

4" BLACK NUMBERS

ASSORTMENT NO. 236-1

- 10 items; 100 pieces.
- 0-9 in black.
- High gloss vinyl with pressure sensitive backing.
- Includes an adjustable steel parts drawer.



(10) Number 0
(10) Number 1
(10) Number 2
(10) Number 3
(10) Number 4

(10) Number 5
(10) Number 6
(10) Number 7
(10) Number 8
(10) Number 9

0 1 2 3 4
5 6 7 8 9

4" WHITE NUMBERS

ASSORTMENT NO. 237-1

- 10 items; 100 pieces.
- 0-9 in white.
- High gloss vinyl with pressure sensitive backing.
- Includes an adjustable steel parts drawer.



(10) Number 0
(10) Number 1
(10) Number 2
(10) Number 3
(10) Number 4

(10) Number 5
(10) Number 6
(10) Number 7
(10) Number 8
(10) Number 9

0 1 2 3 4
5 6 7 8 9



STEEL BINS

NOTICE

1. Before signing the freight bill upon receiving your Steel Equipment, Imperial Supplies LLC advises you to check each piece carefully for damage. If you discover damages, note "DAMAGE" on the freight bill and promptly file a claim with the carrier.
2. Steel Equipment not delivered in good condition is the carrier's responsibility.
3. Imperial Supplies LLC is not responsible for damaged shipment payments or settlements.

IMPERIAL® RED 4-HOLE BIN WITH DOORS

- Size: 33-3/4" W x 23-7/8" H x 12" D
- Hole Size: 3/16"
- Full piano hinges prevents door sag.
- Keyhole slots in the back panel allow hanging from walls and panels.
- Made from prime cold rolled steel.
- All welded construction eliminates warping and twisting.



PART No.	QTY.
3805	1

IMPERIAL® RED 40-HOLE BIN

- Size: 33-3/4" W x 23-7/8" H x 12" D
- Hole Size: 4" W x 4-1/2" H x 11-7/8" D

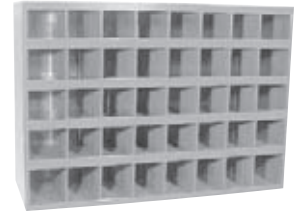

PART No.	QTY.
400	1

IMPERIAL® RED 20-HOLE BIN

- Size: 33-3/4" W x 42" H x 12" D
- Compartment Size: 8" W x 8-1/2" H x 11-7/8" D
- Made of sturdy steel.
- Weight: 55 lbs



PART No.	QTY.
3833	1

IMPERIAL® RED 42-HOLE BIN

- Size: 33-3/4" W x 42" H x 12" D
- Hole Size: 5-3/8" W x 5-1/2" H x 11-7/8" D



PART No.	QTY.
3842	1

IMPERIAL® RED 24-HOLE BIN

- Size: 33-3/4" W x 23-7/8" H x 12" D
- Hole Size: 5-3/8" W x 5-1/2" H x 11-7/8" D

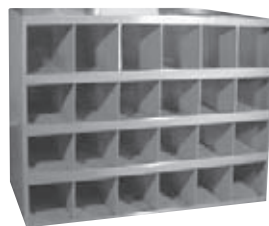

PART No.	QTY.
3824	1

IMPERIAL® RED 72-HOLE BIN

- Size: 33-3/4" W x 42" H x 12" D
- Hole Size: 4" W x 4-1/2" H x 11-7/8" D

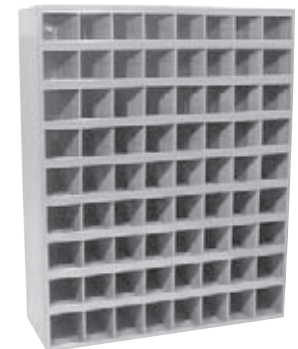

PART No.	QTY.
3815	1

IMPERIAL® RED 36-HOLE BIN

- Size: 23-3/4" W x 23-3/4" H x 4-3/4" D
- Hole Size: 3-7/8" W x 3-3/4" H x 4-5/8" D



PART No.	QTY.
3836	1



STEEL EQUIPMENT

STEEL BIN ACCESSORIES

NOTICE

1. Before signing the freight bill upon receiving your Steel Equipment, Imperial Supplies LLC advises you to check each piece carefully for damage. If you discover damages, note "DAMAGE" on the freight bill and promptly file a claim with the carrier.
2. Steel Equipment not delivered in good condition is the carrier's responsibility.
3. Imperial Supplies LLC is not responsible for damaged shipment payments or settlements.

IMPERIAL® RED HINGED DOOR SET

- Hinge door set with padlock attachment.
- Attach using sheet metal screws or pop rivets.
- Padlock not included.



PART No.	USE WITH	DIMENSIONS	QTY.
3817	42-hole bin, Part No. 3842 72-hole bin, Part No. 3815	33-3/4 W x 42" H	1
3825	24-hole bin, Part No. 3842 40-hole bin, Part No. 400	33-3/4 W x 23-7/8 H	1

PACKAGE OF NUTS & BOLTS

- Nuts and bolts for attaching legs.
- Four nuts and four bolts.



PART No.	QTY.
510	1

IMPERIAL® RED BIN STAND

- Allows for easier bin access by raising bin off the floor.
- Helps to prevent rust from forming on the bin and the bin stand.



PART No.	USE WITH	DIMENSIONS	QTY.
508	40-hole bin, Part No. 400 42-hole bin, Part No. 3842 72-hole bin, Part No. 3815	34-1/8" W x 3" H x 12-1/4" D	1

IMPERIAL® RED BIN STAND LEGS

- Allows for easier bin access by raising bin off the floor.
- Helps to prevent rust from forming on the bin and the bin stand.
- Nuts and bolts included for attachment to Bin Stand.
- For use with Bin Stand, Part No 508.



PART No.	USE WITH	HEIGHT	QTY.
509	Bin Stand, Part No. 508	6"	4
511	Bin Stand, Part No. 508	15"	4

STEEL PARTS RACKS & ACCESSORIES

IMPERIAL® RED 2 DRAWER RACK

- Rack size: 20" W x 8.125" H x 12-1/2" D
- Use with Part No. 240, 242, 245, 248, 252 or 512

PART No.	SLIDES RAILS	QTY.
8	Ball Bearing Slides	1
9	Metal Slides	1



IMPERIAL® RED 4-DRAWER RACK STAND

- Size: 20-3/8" W x 15-1/8" H x 12-1/8" D

PART No.	QTY.
5	1



IMPERIAL® RED 4-DRAWER RACK

- Size: 20-1/4" W x 15" H x 12-1/8" D
- Use with Part No. 240, 242, 245, 248, 252 or 512.

PART No.	SLIDE RAILS	QTY.
4	Metal Slides	1
7	Ball Bearing Slides	1



IMPERIAL® 5-DRAWER RACK

- Holds five 11" W x 1-3/4" H x 6-3/4" D large plastic cases (Part No. 802).
- Keyhold slots are furnished for wall mounting.
- Handle is provided and bolt holes permit stacking.
- Hinge sold separately from rack.

PART No.	COLOR	QTY.
801	Gray	1



4-DRAWER RACK OPTIONAL LOCKING HINGE

- For use with Part No. 4.

PART No.	QTY.
6	1



5-DRAWER RACK OPTIONAL LOCKING HINGE

- For use with Part No. 801.

PART No.	QTY.
803	1



O50



STEEL PARTS DRAWERS & ACCESSORIES

NOTICE

1. Before signing the freight bill upon receiving your Steel Equipment, Imperial Supplies LLC advises you to check each piece carefully for damage. If you discover damages, note "DAMAGE" on the freight bill and promptly file a claim with the carrier.
2. Steel Equipment not delivered in good condition is the carrier's responsibility.
3. Imperial Supplies LLC is not responsible for damaged shipment payments or settlements.

IMPERIAL® RED STEEL PARTS DRAWER

- Size: 18" W x 3" H x 12" D.

PART No.	DRAWER DESCRIPTION	MATERIAL	QTY.
240	24-Hole Fixed Compartments	Steel	1
248	16-Hole Fixed Compartments	Steel	1
242 ★	Adjustable Compartment: vertical/horizontal	Steel	1
245	Adjustable Compartment: adjustable horizontal dividers, permanent vertical dividers. Includes 9 drawer dividers	Steel	1
252	6 Horizontal Fixed Compartments	Steel	1
512	24-Hole Fixed Compartments	Plastic	4

★ Includes 3 vertical dividers and 3 horizontal dividers. Additional dividers must be ordered separately.

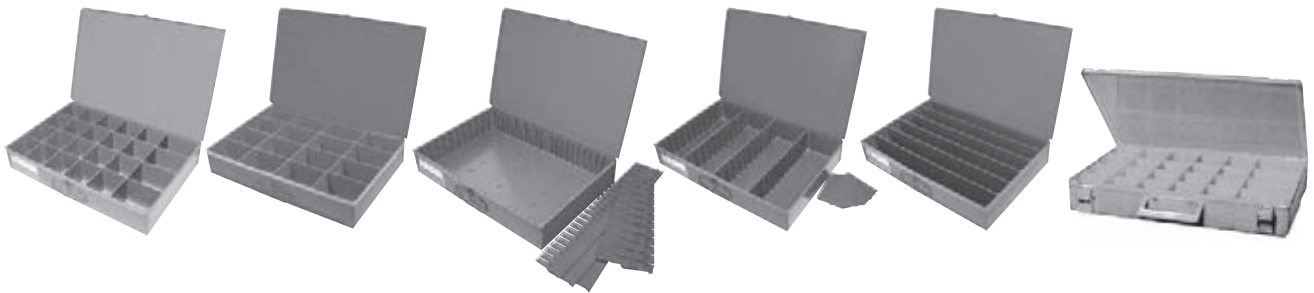

STEEL PARTS DRAWER DIVIDERS

- Horizontal dividers for adjustable compartment drawer, Part No. 242.



PART No.	DIVIDER DESCRIPTION	FOR ADJUSTABLE COMPARTMENT	QTY.
243	Horizontal Dividers	Part No. 242	5
244	Vertical Dividers	Part No. 242	5
246	Horizontal Divider	Part No. 245	9

REPLACEMENT DRAWER INSERT

- Dimensions: 18" W x 3" H x 12" D
- Molded from high impact styrene.
- Color: Gray
- For use with Part No. 240.

PART No.	INSERT DESCRIPTION	QTY.
3914	6 compartment insert	1
3913	16 compartment insert	1
3912	24 compartment insert	1

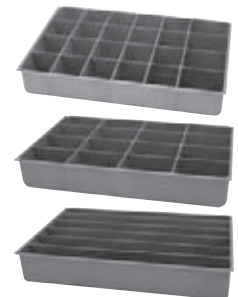

LARGE PLASTIC CASE

- Size: 11" W x 1-3/4" H x 6-3/4" D
- Rugged, 12 compartment polypropylene case.

PART No.	QTY.
802	10



*Bill
Dedicated Service Advisor*

Connected...

"The fleet industry doesn't stand still. It's changing all the time, and I enjoy that."



STEEL EQUIPMENT

STEEL DRAWER CABINETS & ACCESSORIES

NOTICE

1. Before signing the freight bill upon receiving your Steel Equipment, Imperial Supplies LLC advises you to check each piece carefully for damage. If you discover damages, note "DAMAGE" on the freight bill and promptly file a claim with the carrier.
2. Steel Equipment not delivered in good condition is the carrier's responsibility.
3. Imperial Supplies LLC is not responsible for damaged shipment payments or settlements.

IMPERIAL® RED 9 DRAWER CABINET

- Cabinet size:
17-1/4" W x 10-7/8" H x 11-5/8" D
- Metal drawer size:
5-3/8" W x 2-3/4" H x 11-1/4" D
- Includes 12 plastic drawer dividers.

PART No.	QTY.
2360	1



IMPERIAL® RED 64 DRAWER CABINET

- Cabinet size:
25-5/8" W x 21-3/4" H x 6-3/8" D.
- Plastic drawer size:
2-7/8" W x 1-7/8" H x 5-1/2" D
- Includes 192 plastic drawer dividers.
- Extra dividers available
by ordering Part No. 267.

PART No.	QTY.
270	1

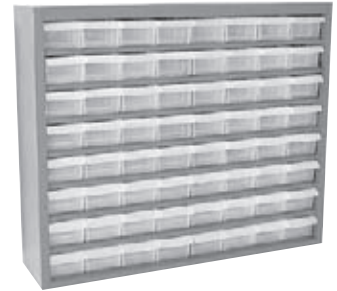

IMPERIAL® RED 18 DRAWER CABINET

- Cabinet size: 33-3/4" W x 10-7/8" H x 11-5/8" D
- Metal drawer size: 5-3/8" W x 2-3/4" H x 11-1/4" D
- Includes 36 plastic drawer dividers.

PART No.	QTY.
2362	1



IMPERIAL® RED 20 DRAWER CABINET

- Cabinet size:
16-1/2" W x 11-3/8" H x 6-3/8" D.
- Plastic drawer size:
2-7/8" W x 1-7/8" H x 5-1/2" D
- 60 plastic drawer dividers included.
- Extra dividers available
by ordering Part No. 267.

PART No.	QTY.
260	1

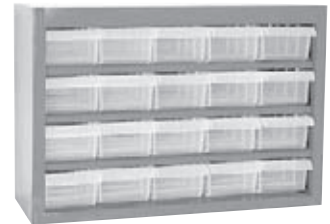

DRAWER CABINETS DIVIDERS

- For 9-Drawer Cabinet, Part No. 2360
and 18-Drawer Cabinet (Part No. 2362)
- Dimensions: 2-1/2" H x 5-1/2" W

PART No.	QTY.
2361	12



IMPERIAL® RED TILT OUT TRAY CABINET

- Cabinet size:
19" W x 26-3/4" H x 4" D.
- Material: All welded prime
cold rolled steel.
- Four tilt-out drawers and 28 plastic
drawer dividers included.
- Three shelves.
- Lift and store door.

PART No.	QTY.
2364	1



*Bill
Dedicated Service Advisor*

Loyal...

"I work for my customers. That's how I look at it, because it's true. I have a role to play in their success."

**If you can't find the products
you are looking for, call us,
and we will find it for you.**



STORAGE

CORRUGATED SHELF BOX

- Corrugated cardboard bin box keeps shelves neat and organized.
- Economical solution for small parts.
- Test rating: 200 lbs
- Color: Oyster White

PART No.	DIMENSIONS	QTY.
688	2-1/4 W x 4-3/4 H x 11" D	25
689	4-1/4 W x 4-3/4 H x 11" D	25
690	6-1/4 W x 4-3/4 H x 11" D	25
691	8-1/4 W x 4-3/4 H x 11" D	25
692	10-1/4 W x 4-3/4 H x 11" D	25
693	12-1/4 W x 4-3/4 H x 11" D	25



CORRUGATED SHELF BOX DIVIDER

- Divides corrugated cardboard bin box into smaller compartments.
- Test rating: 200 lb
- Color: Oyster White

PART No.	FITS BIN	PART No.	QTY.
694	2-1/4	688	10
	4-1/4	689	
695	6-1/4	690	25
	8-1/4	691	

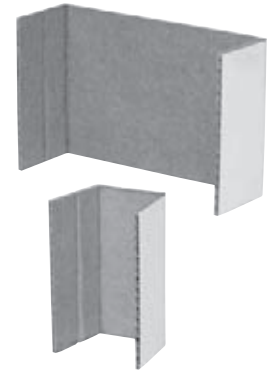

SHELF BINS

- Made of durable polypropylene material.
- Wide label holder is molded into the front of the bin.
- Reinforced edges strengthen the bin.



PART No.		BIN DESCRIPTION			PART No.		
BLUE	RED	WIDTH	HEIGHT	DEPTH	QTY.	DIVIDERS	QTY.
279	280	2-3/8	4"	11-5/8	24	N/A	—
275	281	4-1/8	4"	11-5/8	24	285 ★	24
276	282	6-5/8	4"	11-5/8	12	286 ★	24
278	284	11-1/8	4"	11-5/8	12	288 ★	24
311	316	4-1/8	4"	17-7/8	12	285 ★	24
312	317	6-5/8	4"	17-7/8	12	286 ★	24
314	319	11-1/8	4"	17-7/8	12	288 ★	24

★ Dividers must be ordered separately

STACKABLE RED SHELF BINS

- Made of durable polypropylene material.
- Reinforced edges strengthen the bin.



PART No.	BIN DESCRIPTION	QTY.	DIVIDERS PART No.	QTY.
303	4-1/8 W x 4" H x 10-7/8 D	12	N/A	—
304	5-1/2 W x 5" H x 10-7/8 D	12	307 ★	6
305	11" W x 5" H x 10-7/8 D	6	307 ★	6

★ Dividers must be ordered separately

BIN DIVIDERS

- Made of durable polypropylene material.

PART No.	QTY.	USE WITH BIN
307	6	304, 305
267	20	260, 270
287	25	260, 270
285	24	275, 281, 311, 316
286	24	276, 282, 312, 317
288	24	278, 284, 314, 319



EXTENDED LABEL HOLDERS

- Designed for larger barcode scanning.
- Label holders fit all shelf bins except part numbers 280 and 279.

PART No.	SIZE	HOLDER POSITION	QTY.
283	4" x 2.25	10°	24
306	4" x 2.25	45 Angle°	24

Label Holder



*Stefanie
Customer Service*

Helpful...

"My job isn't just to take orders. It's to work hard to solve a problem. And then get it done."

SINGLE SIDED STORAGE BIN

- Angled shelves keep parts at the front of bins for easy access.
- Improve workspace organization and efficiency with rack and bin systems.
- Convenient, high-density storage.
- 16-gauge steel construction.

PART No.	DESCRIPTION	QTY.
810	Rack with Rows of 8 shelf bins	1



STEEL EQUIPMENT

STORAGE

NOTICE

1. Before signing the freight bill upon receiving your Steel Equipment, Imperial Supplies LLC advises you to check each piece carefully for damage. If you discover damages, note "DAMAGE" on the freight bill and promptly file a claim with the carrier.
2. Steel Equipment not delivered in good condition is the carrier's responsibility.
3. Imperial Supplies LLC is not responsible for damaged shipment payments or settlements.

WEATHERHEAD® HOSE CABINET

- Size: 31" W x 36" H x 24" D
- Holds seven sizes of hose in 50 foot lengths.

PART No.	QTY.
2384	1



IMPERIAL® RED WELDING ROD CABINET

- Size: 16-1/8" W x 8-1/8" H x 18-1/2" D
- Six compartments.

PART No.	QTY.
3800	1

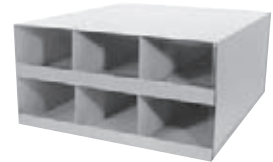

WEATHERHEAD® HOSE CENTER

- Built with a heavy steel inner frame.
- Has tough wooden sides to provide additional durability.
- Designed to hold both Weatherhead bulk reels and boxed products.
- Handles are provided to make loading the hose safe and easy.
- Max capacity: three reels or two reels and four boxes
- Size: 22" W x 57" H x 30" D

PART No.	QTY.
3053	1



IMPERIAL® RED THREADED ROD ORGANIZER

- Size: 24-1/8" W x 24-1/4" H x 6-7/8" D
- Separates, organizes and protects threaded rod.
- Eighteen 2-1/16" diameter opening.

PART No.	QTY.
247	1



IMPERIAL® RED AEROSOL CAN CABINET

- An ideal wall or table mounted aerosol can cabinet.
- Comes with two sliding trays for easy distribution of products.
- Equipped with exclusive keyed sliding lock.
- Dimensions: 20-3/4" W x 24" H x 14" D
- Durable baked enamel finish.
- 48 can capacity.
- Maximum can height: 9-1/2"
- Shipping weight: 48 lbs
- **Cabinet does not meet OSHA or NFOA specifications.**

PART No.	QTY.
3801	1



IMPERIAL® RED MODULAR HYDRAULIC HOSE CABINETS

- Made from prime cold rolled steel.
- Sturdy storage for all hose products.

PART No.	DESCRIPTION	BIN DIMENSIONS	QTY.
3806	3-Hole Fixed Compartment	24" H x 21-1/2" W x 24" D	1
3807	2-Hole Fixed Compartment	24" H x 13-3/4" W x 24" D	1
3808	1-Hole Fixed Compartment	35" H x 8-1/2" W x 24" D	1
3809	Base Stand	Standard legs are 8" H	1

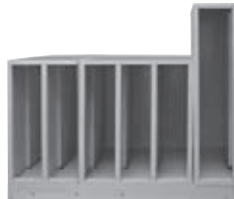

AIR BRAKE HOSE ASSEMBLY RACK

- Holds either 3/8" or 1/2" hose assemblies.
- 9-slot rack is wall mountable.

PART No.	QTY.
261	1

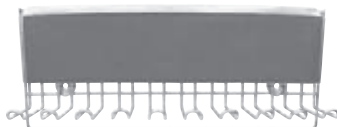

IMPERIAL® RED CHEMICAL CADDY

- Size: 20-1/8" W x 5-1/2" H x 5" D
- Holds up to six aerosol cans.

PART No.	QTY.
3810	1

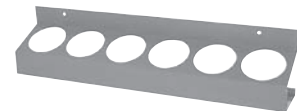

IMPERIAL® RED KEY STOCK CABINET

- Size: 12-1/4" W x 12" H x 6-1/4" D
- Ten compartments.

PART No.	QTY.
257	1



If you can't find the products you are looking for, call us, and we will find it for you.

O54



CALL 1-800-558-2808 / FAX 1-800-553-8769 / WWW.IMPERIALSUPPLIES.COM

STORAGE

BULK CHEMICAL SHELF AND DRIP TRAY

- Comes with a 1" NPT drain hole.
- Bushing: Part No. 98111; Drain Cock: Part No. 90591; and Pipe Sealant: Part No. 9520.
- Color: Powder coated blue
- Made from 14 gauge steel.
- (6) Pre-drilled mounting holes for mounting to the shelf, Part No. 3055 (hardware not included).



PART NO.	DIMENSIONS	QTY.
3054	32" W x 13.5" H x 7" D	1
3055	32" W x 10.5" H x 14.5" D	

BRAKE LINE RACK

- Empty display wall rack for brake lines.
- Color-coded and labeled across the front panel for quick and easy selection of tube diameter and length.



PART NO.	LINE TYPE	DIMENSIONS	QTY.
258	Domestic	24" W x 10" H x 6" D	1
259	Import	17" W x 10" H x 3" D	1

WEATHERHEAD® STOCK CABINET

- This cabinet has fifty heavy-duty plastic drawers which divide into one, two, or three compartments, giving ample space for a large selection of hose ends and adapters.
- The Coll-O-Crimp® unit and electric pump mount conveniently to top surface.
- A complete assortment of illustrated labels are provided.
- For use with part number 3101 crimping machine.
- Size: 46-1/2" H x 33" W x 14-1/2" D
- Weight: approximately 115 lbs
- Cabinet does not include crimping machine.



PART NO.	CROSS REFERENCE	QTY.
3050	FH 135X	1
3051	Dividers	10

Note: Cabinet does not include pump.

WEATHERHEAD® SUPER I STOCK CABINET

- This cabinet has forty heavy-duty plastic drawers which divide into one, two, three, or four compartments, giving ample space for a large selection of hose ends and adapters.
- The Coll-O-Crimp® Super I unit and electric pump mount conveniently to top surface. A complete assortment of illustrated labels are provided.
- Use with part number 3109-3 crimping machine.
- Size: 46-1/2" H x 40" W
26" D at base, 18" D at top
- Weight: approximately 228 lbs
- Cabinet does not include crimping machine.



PART NO.	CROSS REFERENCE	QTY.
3049	C40X	1
3048	Dividers	10

Note: Cabinet does not include pump.

IMPERIAL® HOSE CLAMP RACK

- Size: 23-1/4" W x 16-1/8" H x 5" D
- Ten loops fit smaller mini clamps to size #36 hose clamps.

PART NO.	QTY.
255	1

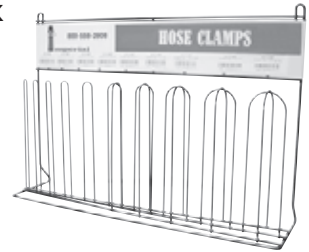

IMPERIAL® LARGE HOSE CLAMP RACK

- Size: 23-5/16" W x 15-3/4" H x 5-1/2" D
- Five loops fit size #40 to #72 hose clamps.

PART NO.	QTY.
256	1

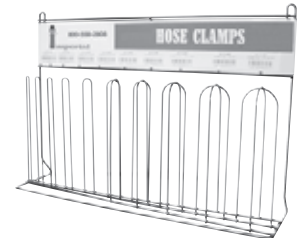

IMPERIAL® RED ELECTRICAL WIRE ORGANIZER

- Size: 26-1/8" W x 37-1/8" H x 6" D
- Four rod rack holds spools up to 10" in diameter.

PART NO.	QTY.
250	1



WIRE CADDY STEEL STORAGE CABINET

- Heavy-duty cold-rolled steel construction.
- Durable baked enamel finish.
- Extra storage for terminals and crimp tool.
- Dimensions: 16-3/4" H x 11" W x 7-1/2" D

PART NO.	QTY.
251	1



IMPERIAL® DRILL BIT CABINET

- Size: 14-3/4" W x 8" H x 7-1/2" D

PART NO.	QTY.
2350	1



Visit the Imperial website.
www.imperialsupplies.com



STEEL EQUIPMENT

STORAGE

NOTICE

1. Before signing the freight bill upon receiving your Steel Equipment, Imperial Supplies LLC advises you to check each piece carefully for damage. If you discover damages, note "DAMAGE" on the freight bill and promptly file a claim with the carrier.
2. Steel Equipment not delivered in good condition is the carrier's responsibility.
3. Imperial Supplies LLC is not responsible for damaged shipment payments or settlements.

LID STORAGE ORGANIZER

- Separate lid compartment holds small items.
- The main compartment holds larger items.
- Snap locks compartments securely.
- When the lid is shut, unique design traps contents in place to keep items from shifting.
- Adjustable and removable dividers provide flexibility, allowing for 12 to 62 compartments.
- Size: 18-1/4" L x 13-3/8" W x 3-5/8" H



PART NO.	QTY.
809	1

BATTERY TOOL CARRY CASE

- All metal case has compartments for terminals, heat shrink tube, etc.
- Holds the Super Crimp tool and either the Super Cutter or the Copper Cable Cutter.



PART NO.	QTY.
249	1

TUBING DISPENSER

- Dispense up to six reels of tubing, wire or hose.
- 1" Diameter grommets assure smooth, tangle free dispensing.
- Keyhole slots in back allow dispenser to hang from walls and partitions.
- Size: 13-3/32" x 19-9/16" x 7-1/2"
- Piano-hinged top cover.



PART NO.	QTY.
2365	1

WIPER BLADE RACK

- Strong steel channel.
- 15 removable hooks.
- Easily mounts to a wall or pegboard.
- Capacity: Approximately 150 wiper blades
- Size: 40" W x 1-1/4" H x 10" D

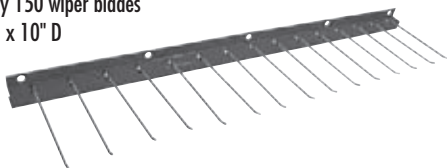

PART NO.	QTY.
264	1

VEHICLE FLOOR MATS DISPENSER

- For Plastic Adhesive Roll Floor Mat Part No. 38701.
- Size: 26" x 10"
- Gray Metal.
- Does not include Floor Mat Roll.



PART NO.	QTY.
38702	1

GLOVE DISPENSER

- Size: 5-11/16"W x 3-13/16"D x 10"H
- Material: White powder coated finish is rust and acid resistant.
- Fits standard disposable glove box size.
- Wall mount vertically or horizontally.
- Disposable gloves not included.



PART NO.	QTY.
262	1

HOOK STYLE KEY CABINET

- Holds 80 hook style key tags.
- Size: 17" H x 13" W x 3-1/4" D
- Comes with 80 durable plastic key tags.
- Lockable cabinet with two keys.
- Steel cabinet in sand color.
- Pre-drilled for wall mounting.
- Strong piano hinge.



PART NO.	QTY.
3618	1

RING STYLE KEY CABINET

- Holds 90 ring style key tags.
- Size: 15-1/2" H x 13-1/2" W x 1-1/2" D.
- Comes with 90 cardboard key tags.
- Lockable cabinet with two keys.
- Steel cabinet in sand color.
- Pre-drilled for wall mounting.
- Strong piano hinge.



PART NO.	QTY.
3619	1

KEY CABINET

- Holds 160 keys.
- Size: 16-1/2" W x 20" H x 5" D
- Includes plastic key tags, numbered for each slot.
- Steel cabinet features strong piano hinge and keyed lock.
- Use with Expansion Leaf Part No. 3621 to increase capacity from 160 to 330 keys.



PART NO.	DESCRIPTION	QTY.
3620	Key Cabinet	1
3621	Expansion Leaf	1

O56



CALL 1-800-558-2808 / FAX 1-800-553-8769 / WWW.IMPERIALSUPPLIES.COM